

WILSON STREET

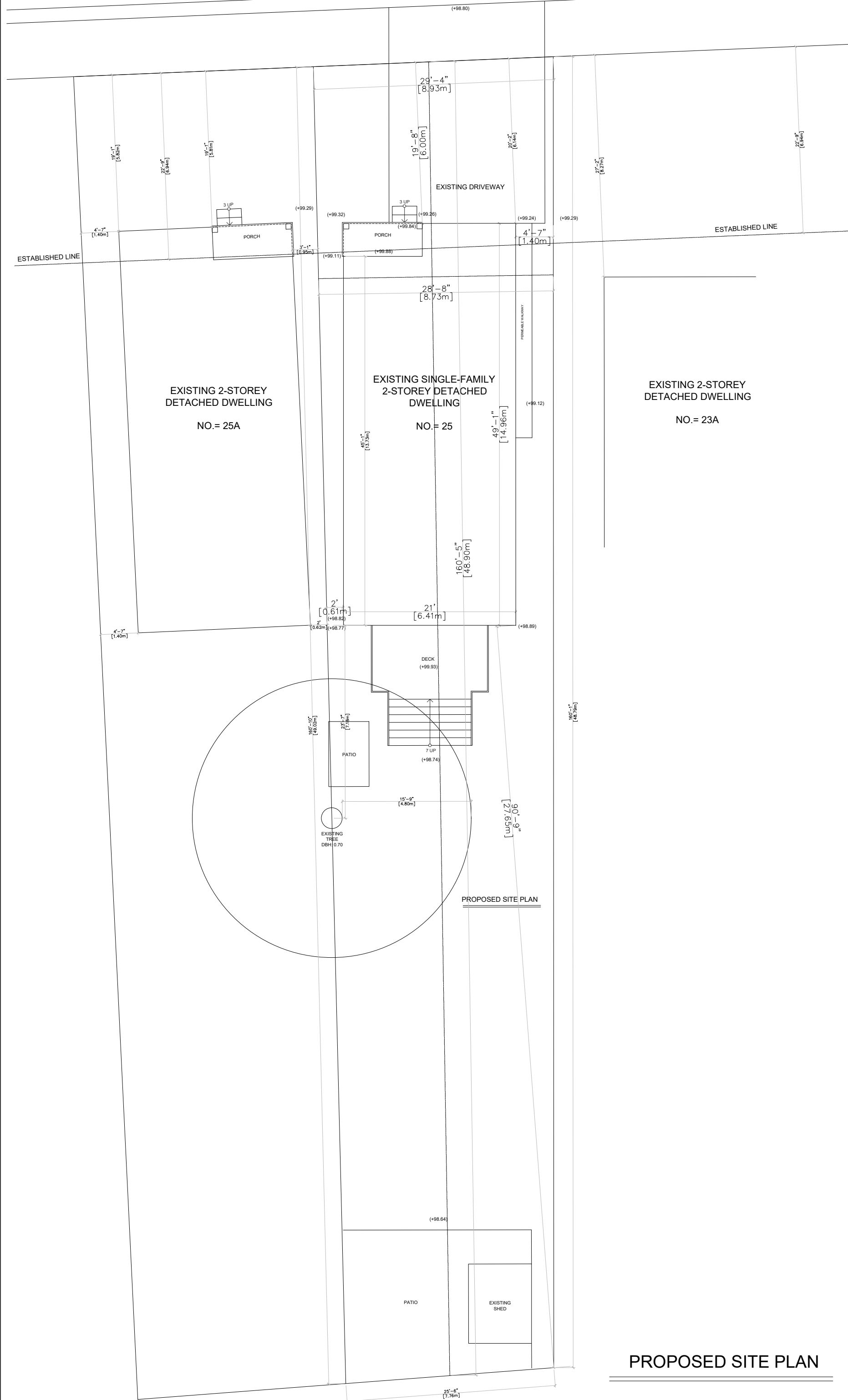

PROPOSED SITE PLAN

WILSON STREET

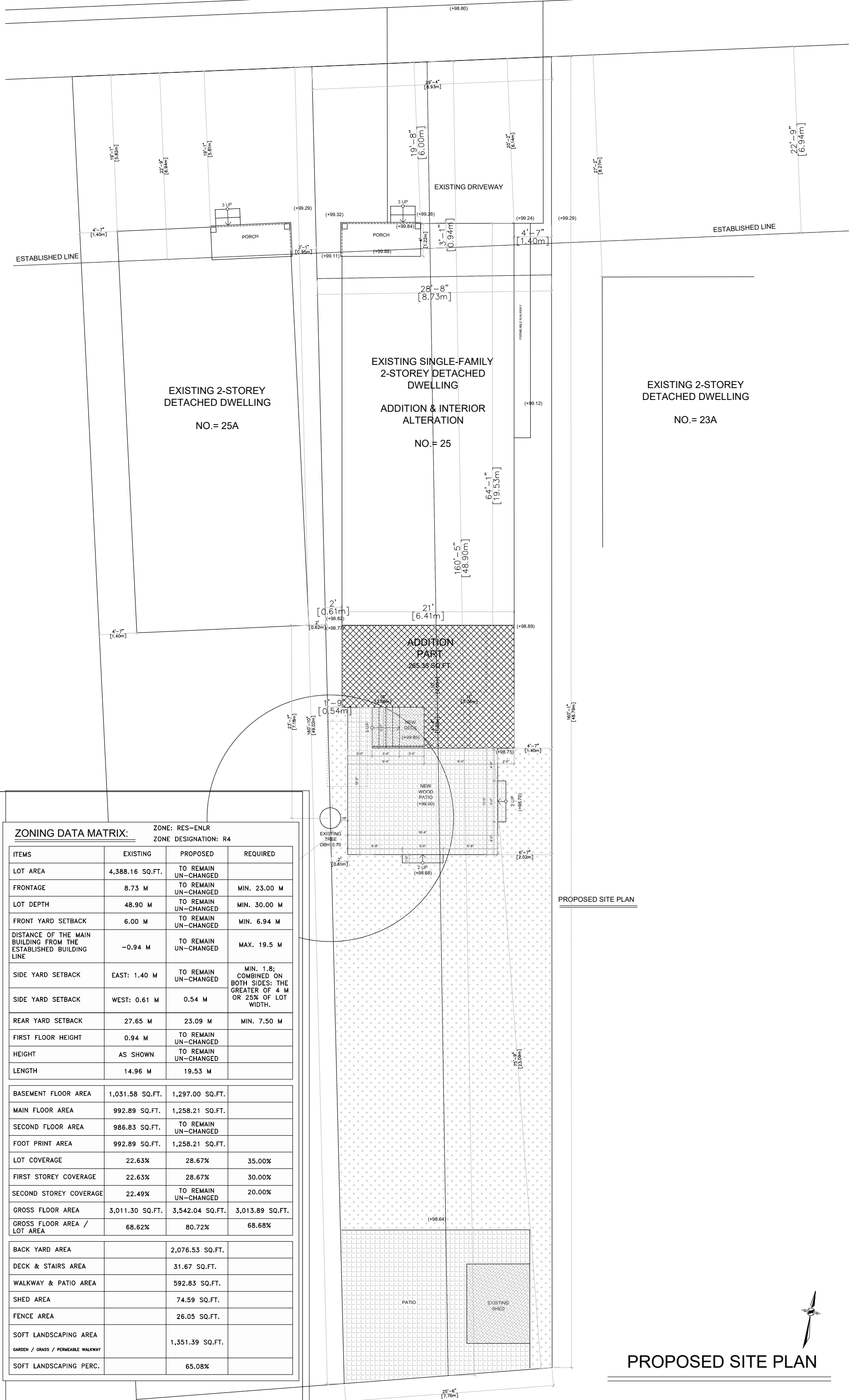

PROPOSED SITE PLAN

ZONING DATA MATRIX:

ITEMS	EXISTING	PROPOSED	REQUIRED
LOT AREA	4,388.16 SQ.FT.	TO REMAIN UN-CHANGED	
FRONTAGE	8.73 M	TO REMAIN UN-CHANGED	MIN. 23.00 M
LOT DEPTH	48.90 M	TO REMAIN UN-CHANGED	MIN. 30.00 M
FRONT YARD SETBACK	6.00 M	TO REMAIN UN-CHANGED	MIN. 6.94 M
DISTANCE OF THE MAIN BUILDING FROM THE ESTABLISHED BUILDING LINE	-0.94 M	TO REMAIN UN-CHANGED	MAX. 19.5 M
SIDE YARD SETBACK	EAST: 1.40 M UN-CHANGED	TO REMAIN UN-CHANGED	MIN. 1.8; COMBINED ON BOTH SIDES; THE GREATER OF 4 M OR 25% OF LOT WIDTH.
SIDE YARD SETBACK	WEST: 0.61 M	0.54 M	
REAR YARD SETBACK	27.65 M	23.09 M	MIN. 7.50 M
FIRST FLOOR HEIGHT	0.94 M	TO REMAIN UN-CHANGED	
HEIGHT	AS SHOWN	TO REMAIN UN-CHANGED	
LENGTH	14.96 M	19.53 M	

BASEMENT FLOOR AREA	1,031.58 SQ.FT.	1,297.00 SQ.FT.	
MAIN FLOOR AREA	992.89 SQ.FT.	1,258.21 SQ.FT.	
SECOND FLOOR AREA	986.83 SQ.FT.	TO REMAIN UN-CHANGED	
FOOT PRINT AREA	992.89 SQ.FT.	1,258.21 SQ.FT.	
LOT COVERAGE	22.63%	28.67%	35.00%
FIRST STOREY COVERAGE	22.63%	28.67%	30.00%
SECOND STOREY COVERAGE	22.49%	TO REMAIN UN-CHANGED	20.00%
GROSS FLOOR AREA	3,011.30 SQ.FT.	3,542.04 SQ.FT.	3,013.89 SQ.FT.
GROSS FLOOR AREA / LOT AREA	68.62%	80.72%	68.68%
BACK YARD AREA		2,076.53 SQ.FT.	
DECK & STAIRS AREA		31.67 SQ.FT.	
WALKWAY & PATIO AREA		592.83 SQ.FT.	
SHED AREA		74.59 SQ.FT.	
FENCE AREA		26.05 SQ.FT.	
SOFT LANDSCAPING AREA		1,351.39 SQ.FT.	
SOFT LANDSCAPING PERC.		65.08%	

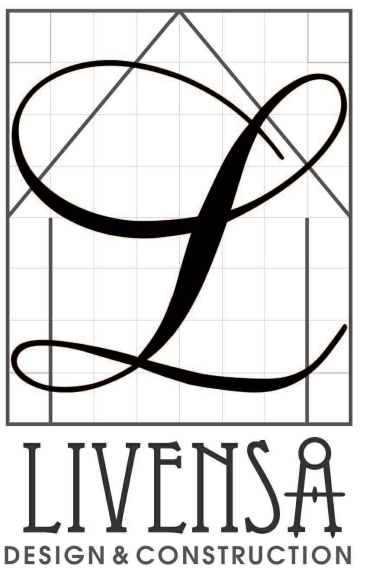

THE UNDERSIGNED HAS DEVELOPED AND TAKES RESPONSIBILITY FOR THIS DESIGN AND MEETS THE REQUIREMENTS SET OUT IN THE ONTARIO BUILDING CODE TO BE A REGISTERED PROFESSIONAL ENGINEER UNDER DIVISION C-3.3.1.1 OF THE 2006 O.B.C. (OR 217.5.1 OF THE 1997 O.B.C.)

NAME AND BCIN: NAFISEH ZANGIABADI 43395

REGISTRATION INFORMATION REQUIRED UNLESS DESIGN IS EXEMPT UNDER DIVISION C-3.3.1.1 OF THE 2006 O.B.C. (OR 217.5.1 OF THE 1997 O.B.C.)

NAME AND BCIN: LIVENSA DESIGN INC 44961

N. Zangiabadi

E-MAIL: info@livenso.com Cell Number: (647) 637 3010
Address: 30 Apple Orchard Path, Thornhill, Ontario, L3T 3B6

PROJECT ADDRESS: **25 WILSON STREET**
L3P 1M9
MARKHAM
ONTARIO, CANADA

TITLE: **EXISTING & PROPOSED SITE PLANS**

DATE: 2024, AUGUST 13th

SCALE: **3/32"=1'-0"** PAPER SIZE: 24X18 DRAWINGS: **A1**

VERSION NO. V1 SUBJECT: ADDITION TO THE BASEMENT AND MAIN FLOOR AT THE REAR OF A DETACHED 2-STORY SINGLE-FAMILY DWELLING ISSUED FOR: PLANNING / DEVELOPMENT APPLICATION

PRIOR APPROVALS

NO.	DATE	ISSUED NO.	SUBJECT	ISSUED BY
1				

OTHER ENGINEER / DESIGNER

FIELD	NAME	ENG. NO.	DATE

GENERAL NOTES:

- THESE DRAWINGS ARE THE COPYRIGHT PROPERTY OF NAFISS DESIGN INC AND MAY NOT BE REPRODUCED WITHOUT WRITTEN PERMISSION.
- THESE DRAWINGS ARE FOR PERMIT APPLICATION PURPOSE. CONTRACTOR MUST CHECK ALL APPLICABLE BY-LAWS AND OBC. ANY DISCREPANCY MUST BE REPORTED TO THE DESIGNER.
- DO NOT SCALE DRAWINGS.
- ALL WORK SHALL BE CARRIED OUT IN STRICT ACCORDANCE WITH THE REQUIREMENTS OF THE LATEST REVISION OF THE ONTARIO BUILDING CODE.
- VERIFY ALL DIMENSIONS PRIOR TO CONSTRUCTION.
- USE ONLY LATEST REVISED DRAWINGS.
- ALL DIMENSIONS AND INFORMATION SHALL BE CHECKED AND VERIFIED ON THE JOB SITE.
- ANY VARIANCES OR DISCREPANCIES MUST BE REPORTED TO DESIGN FIRM PHONE AND SUBSEQUENT WRITTEN CONFIRMATION PRIOR TO COMMENCEMENT OF THE WORK.

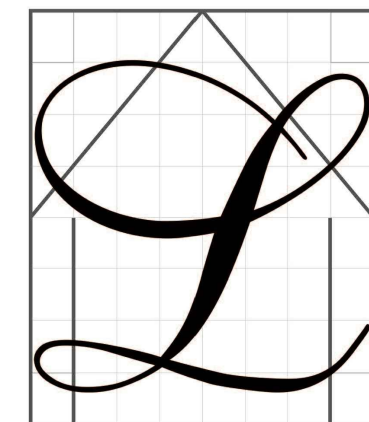
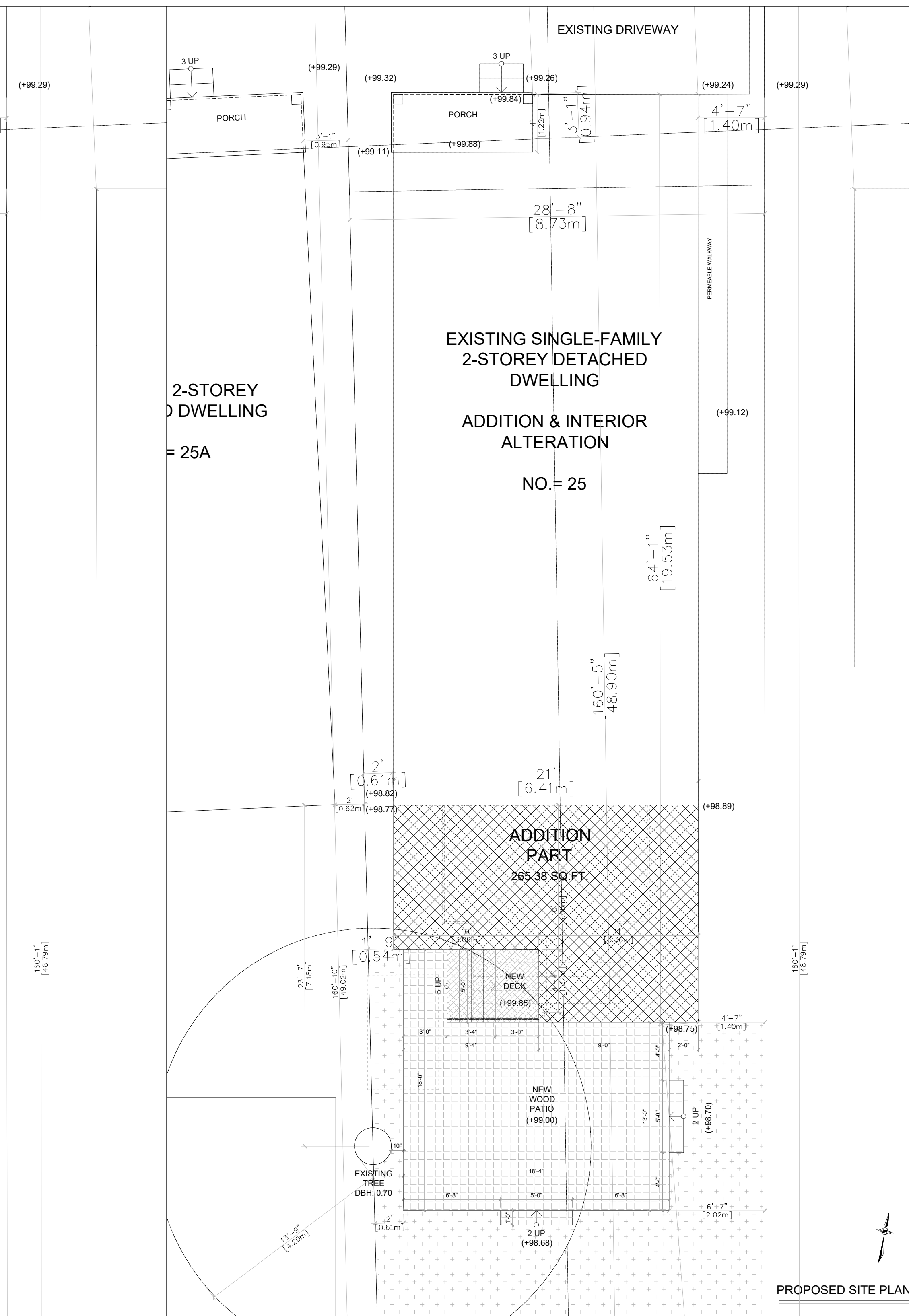
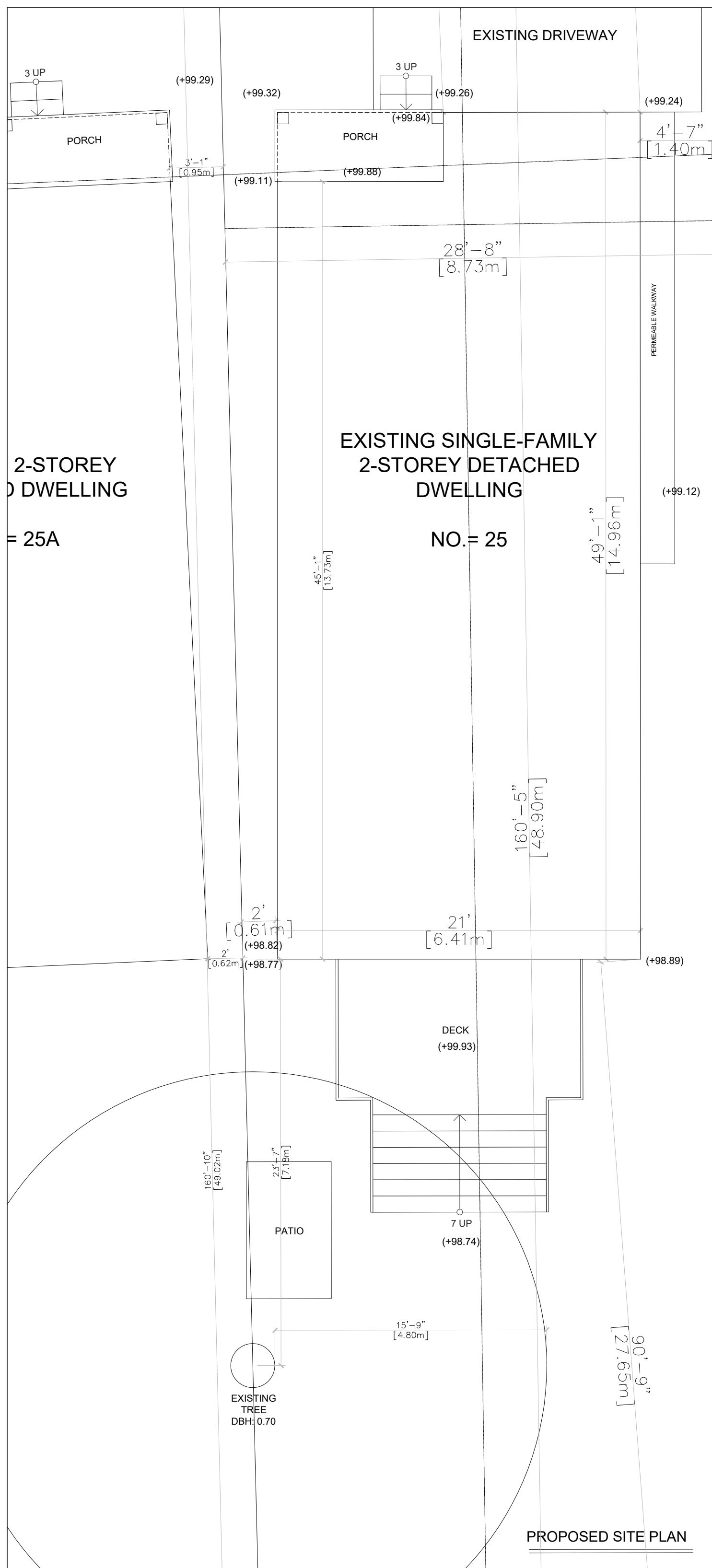

LIVENSA
DESIGN & CONSTRUCTION

THE UNDERSIGNED HAS DEVELOPED AND TAKES RESPONSIBILITY FOR THIS DESIGN AND MEETS THE REQUIREMENTS SET OUT IN THE ONTARIO BUILDING CODE TO BE A REGISTERED PROFESSIONAL ENGINEER UNDER DIVISION C-3.3.1.1 OF THE 2006 O.B.C. (OR 217.5.1 OF THE 1997 O.B.C.)

NAME AND BCIN: NAFISEH ZANGIABADI 43395

REGISTRATION INFORMATION REQUIRED UNLESS DESIGN IS EXEMPT UNDER DIVISION C-3.3.1.1 OF THE 2006 O.B.C. (OR 217.5.1 OF THE 1997 O.B.C.)

NAME AND BCIN: LIVENSA DESIGN INC 44961

N. Zangiabadi

E-MAIL: info@livensa.com Cell Number: (647) 637 3010
Address: 30 Apple Orchard Path, Thornhill, Ontario, L3T 3B6

PROJECT ADDRESS: **25 WILSON STREET
L3P 1M9
MARKHAM
ONTARIO, CANADA**

TITLE: **EXISTING & PROPOSED SITE PLANS**

DATE: 2024, AUGUST 13th

SCALE:	PAPER SIZE	DRAWINGS:
3/16"=1'-0"	24X18	A2

VERSION NO.	SUBJECT	ISSUED FOR
V1	ADDITION TO THE BASEMENT AND MAIN FLOOR AT THE REAR OF A DETACHED 2-STOREY SINGLE-FAMILY DWELLING	PLANNING / DEVELOPMENT APPLICATION

NO.	DATE	ISSUED NO.	SUBJECT	ISSUED BY
1				

FIELD	NAME	ENG. NO.	DATE

- GENERAL NOTES:**
1. THESE DRAWINGS ARE THE COPYRIGHT PROPERTY OF NAFISEH ZANGIABADI DESIGN INC AND MAY NOT BE REPRODUCED WITHOUT WRITTEN PERMISSION.
 2. THESE DRAWINGS ARE FOR PERMIT APPLICATION PURPOSE. CONTRACTOR MUST CHECK ALL APPLICABLE BY-LAWS AND OBC. ANY DISCREPANCY MUST BE REPORTED TO THE DESIGNER.
 3. DO NOT SCALE DRAWINGS.
 4. ALL WORK SHALL BE CARRIED OUT IN STRICT ACCORDANCE WITH THE REQUIREMENTS OF THE LATEST REVISION OF THE ONTARIO BUILDING CODE.
 5. VERIFY ALL DIMENSIONS PRIOR TO CONSTRUCTION.
 6. USE ONLY LATEST REVISED DRAWINGS.
 7. ALL DIMENSIONS AND INFORMATION SHALL BE CHECKED AND VERIFIED ON THE JOB SITE.
 8. ANY VARIANCES OR DISCREPANCIES MUST BE REPORTED TO DESIGN FIRM PHONE AND SUBSEQUENT WRITTEN CONFIRMATION PRIOR TO COMMENCEMENT OF THE WORK.

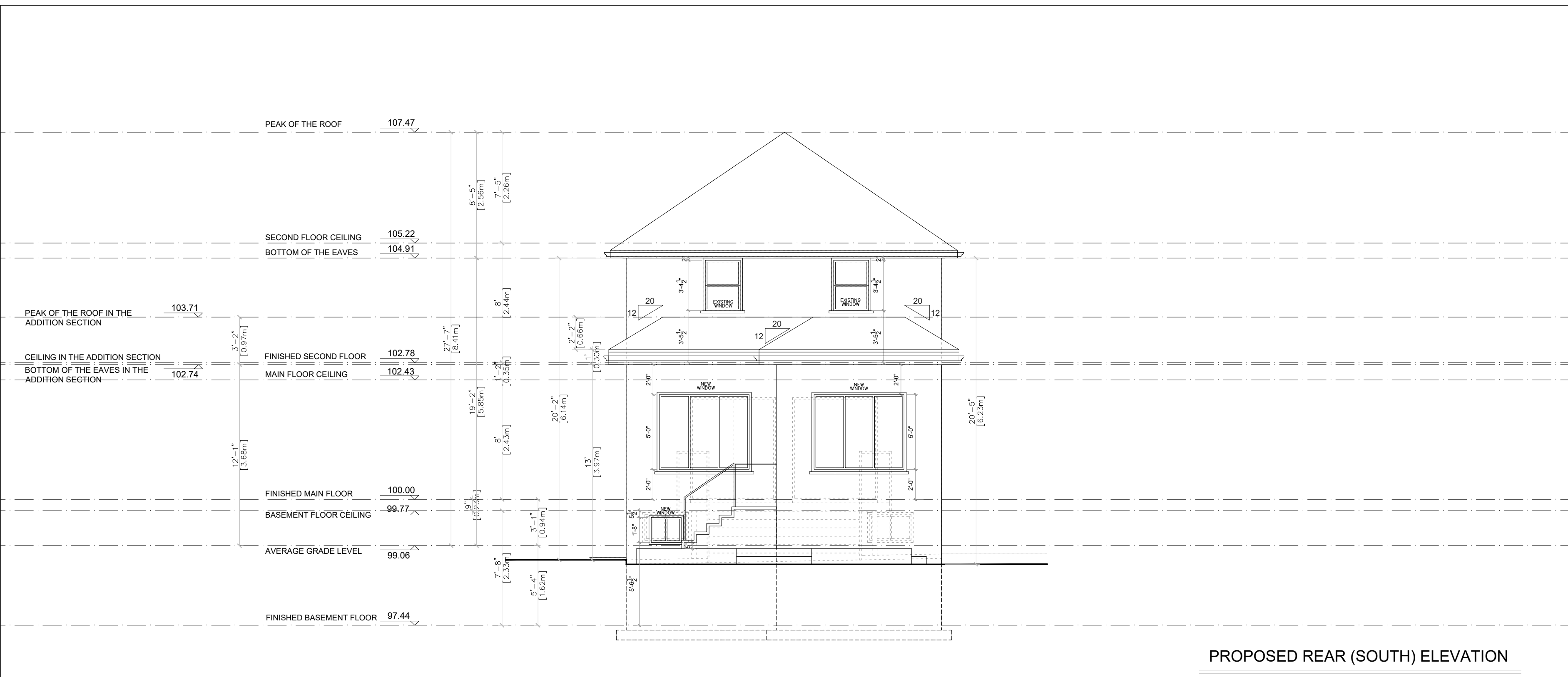

PROPOSED REAR (SOUTH) ELEVATION

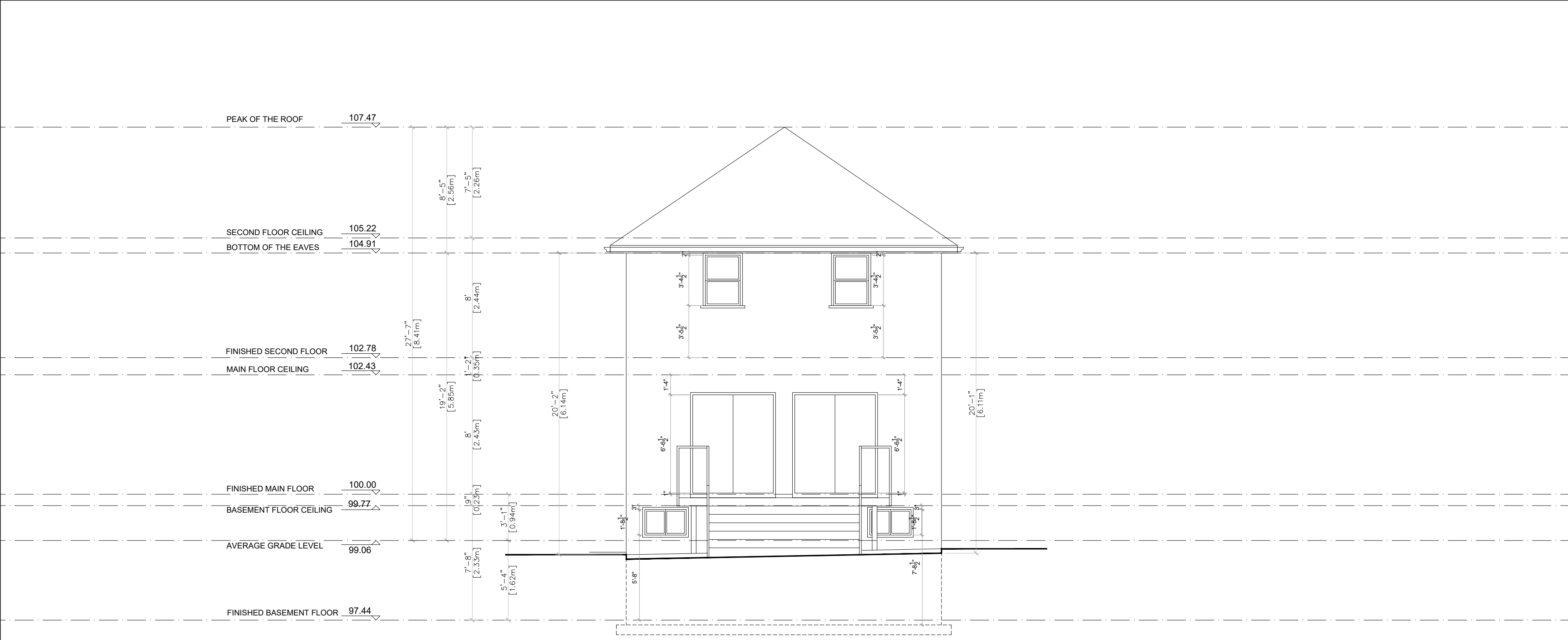

EXISTING REAR (SOUTH) ELEVATION

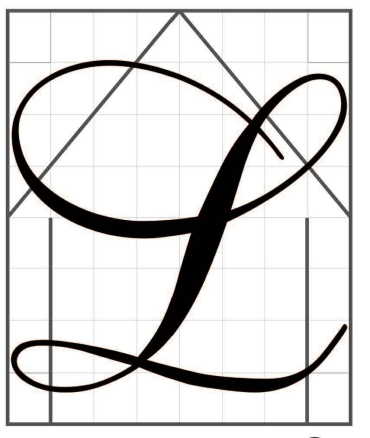

LIVENSA
DESIGN & CONSTRUCTION

THE UNDERSIGNED HAS REVIEWED AND TAKES RESPONSIBILITY FOR THIS DESIGN AND MEETS THE REQUIREMENTS SET OUT IN THE ONTARIO BUILDING CODE TO BE A REGISTERED PROFESSIONAL ENGINEER UNDER DIVISION C-3.2.1.1 OF THE 2006 O.B.C. (OR 217.5.1 OF THE 1997 O.B.C.)

NAME AND BCIN:

NAFISEH ZANGIABADI 43395

REGISTRATION INFORMATION REQUIRED UNLESS DESIGN IS EXEMPT UNDER DIVISION C-3.2.1.1 OF THE 2006 O.B.C. (OR 217.5.1 OF THE 1997 O.B.C.)

NAME AND BCIN:

LIVENSA DESIGN INC 44961

N. Zangiabadi

E-MAIL: info@livenso.com Cell Number: (647) 637 3010
Address: 30 Apple Orchard Path, Thornhill, Ontario, L3T 3B8

PROJECT ADDRESS: **25 WILSON STREET
L3P 1M9
MARKHAM
ONTARIO, CANADA**

TITLE
**EXISTING & PROPOSED REAR
(SOUTH) ELEVATIONS**

DATE: 2024, AUGUST 13th

SCALE: 3/16"=1'-0"	PAPER SIZE 24X18	DRAWINGS: A6
------------------------------	---------------------	------------------------

CURRENT SUBMISSION		
VERSION NO.	SUBJECT	ISSUED FOR
V1	ADDITION TO THE BASEMENT AND MAIN FLOOR AT THE REAR OF A DETACHED 2-STORY SINGLE-FAMILY DWELLING	PLANNING / DEVELOPMENT APPLICATION

PRIOR APPROVALS			
NO.	DATE	ISSUED NO.	SUBJECT
1			

OTHER ENGINEER / DESIGNER			
FIELD	NAME	ENG. NO.	DATE

- GENERAL NOTES:
1. THESE DRAWINGS ARE THE COPYRIGHT PROPERTY OF NAFISEH DESIGN INC AND MAY NOT BE REPRODUCED WITHOUT WRITTEN PERMISSION.
 2. THESE DRAWINGS ARE FOR PERMIT APPLICATION PURPOSE. CONTRACTOR MUST CHECK ALL APPLICABLE BY-LAWS AND OBC. ANY DISCREPANCY MUST BE REPORTED TO THE DESIGNER.
 3. DO NOT SCALE DRAWINGS.
 4. ALL WORK SHALL BE CARRIED OUT IN STRICT ACCORDANCE WITH THE REQUIREMENTS OF THE LATEST REVISION OF THE ONTARIO BUILDING CODE.
 5. VERIFY ALL DIMENSIONS PRIOR TO CONSTRUCTION.
 6. USE ONLY LATEST REVISED DRAWINGS.
 7. ALL DIMENSIONS AND INFORMATION SHALL BE CHECKED AND VERIFIED ON THE JOB SITE.
 8. ANY VARIANCES OR DISCREPANCIES MUST BE REPORTED TO DESIGN FIRM PHONE AND SUBSEQUENT WRITTEN CONFIRMATION PRIOR TO COMMENCEMENT OF THE WORK.

GLAZED AREAS:
 1. AREA OF EXPOSED BUILDING FACE: 1,131.02 SQ.FT.
 2. MAX. ALLOWED GLAZED COVERAGE: 79.17 SQ.FT. (%7 OF LINE 1)
 3. PROPOSED GLAZED AREA: 68.60 X 0.90 = 61.74 SQ.FT.

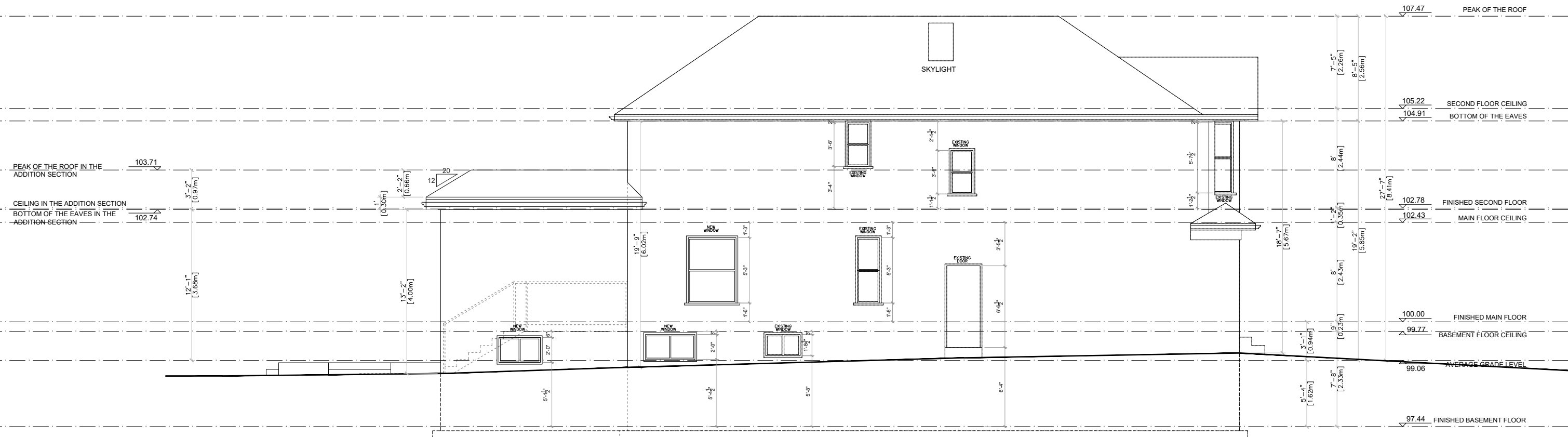

PROPOSED SIDE (EAST) ELEVATION

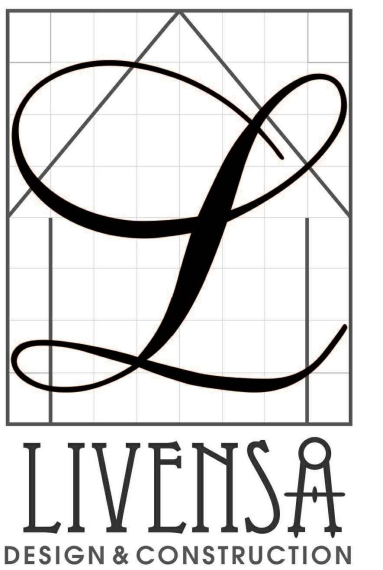

THE UNDERSIGNED HAS REVIEWED AND ACCEPTS RESPONSIBILITY FOR THIS DESIGN AND THE QUALITY AND MEETS THE REQUIREMENTS SET OUT IN THE ONTARIO BUILDING CODE TO BE A REGISTERED PROFESSIONAL DESIGNER UNDER DIVISION C-3.2.1.1. OF THE 2006 O.B.C. (OR 217.5.1. OF THE 1997 O.B.C.)

NAME AND BCIN: NAFISEH ZANGIABADI 43395

REGISTRATION INFORMATION REQUIRED UNLESS DESIGN IS EXEMPT UNDER DIVISION C-3.2.1.1. OF THE 2006 O.B.C. (OR 217.5.1. OF THE 1997 O.B.C.)

NAME AND BCIN: LIVENSA DESIGN INC 44961

N. Zangiabadi

E-MAIL: info@livensad.com Cell Number: (647) 637 3010
 Address: 30 Apple Orchard Path, Thornhill, Ontario, L3T 3B6

PROJECT ADDRESS: **25 WILSON STREET
 L3P 1M9
 MARKHAM
 ONTARIO, CANADA**

TITLE: **EXISTING & PROPOSED SIDE (EAST) ELEVATIONS**

DATE: 2024, AUGUST 13th

SCALE: **1/8"=1'-0"** PAPER SIZE: 24X18 DRAWINGS: **A7**

VERSION NO.	SUBJECT	ISSUED FOR
V1	ADDITION TO THE BASEMENT AND MAIN FLOOR AT THE REAR OF A DETACHED 2-STORY SINGLE-FAMILY DWELLING	PLANNING / DEVELOPMENT APPLICATION

PRIOR APPROVALS			
NO.	DATE	ISSUED NO.	SUBJECT
1			

OTHER ENGINEER / DESIGNER			
FIELD	NAME	ENG. NO.	DATE

- GENERAL NOTES:**
- THESE DRAWINGS ARE THE COPYRIGHT PROPERTY OF NAFISS DESIGN INC AND MAY NOT BE REPRODUCED WITHOUT WRITTEN PERMISSION.
 - THESE DRAWINGS ARE FOR PERMIT APPLICATION PURPOSE. CONTRACTOR MUST CHECK ALL APPLICABLE BY-LAWS AND OBC. ANY DISCREPANCY MUST BE REPORTED TO THE DESIGNER.
 - DO NOT SCALE DRAWINGS.
 - ALL WORK SHALL BE CARRIED OUT IN STRICT ACCORDANCE WITH THE REQUIREMENTS OF THE LATEST REVISION OF THE ONTARIO BUILDING CODE.
 - VERIFY ALL DIMENSIONS PRIOR TO CONSTRUCTION.
 - USE ONLY LATEST REVISED DRAWINGS.
 - ALL DIMENSIONS AND INFORMATION SHALL BE CHECKED AND VERIFIED ON THE JOB SITE AND ANY VARIANCES OR DISCREPANCIES MUST BE REPORTED TO DESIGN FIRM PHONE AND SUBSEQUENT WRITTEN CONFIRMATION PRIOR TO COMMENCEMENT OF THE WORK.

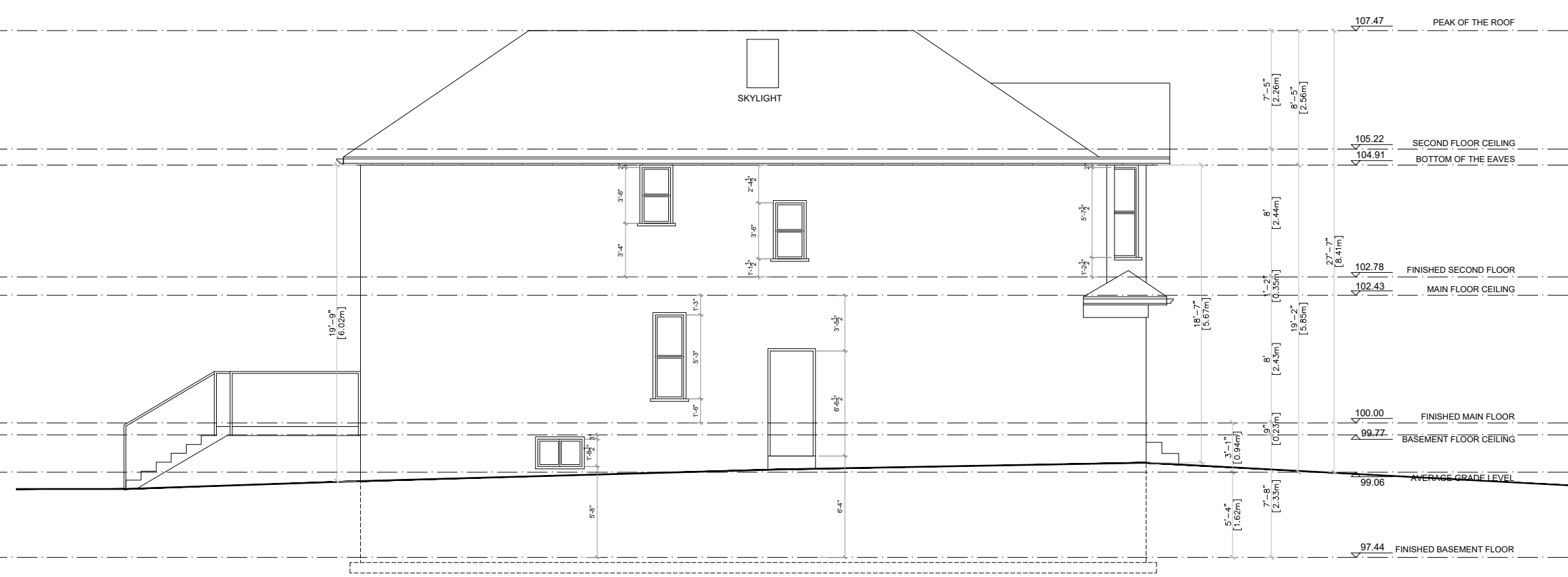

EXISTING SIDE (EAST) ELEVATION

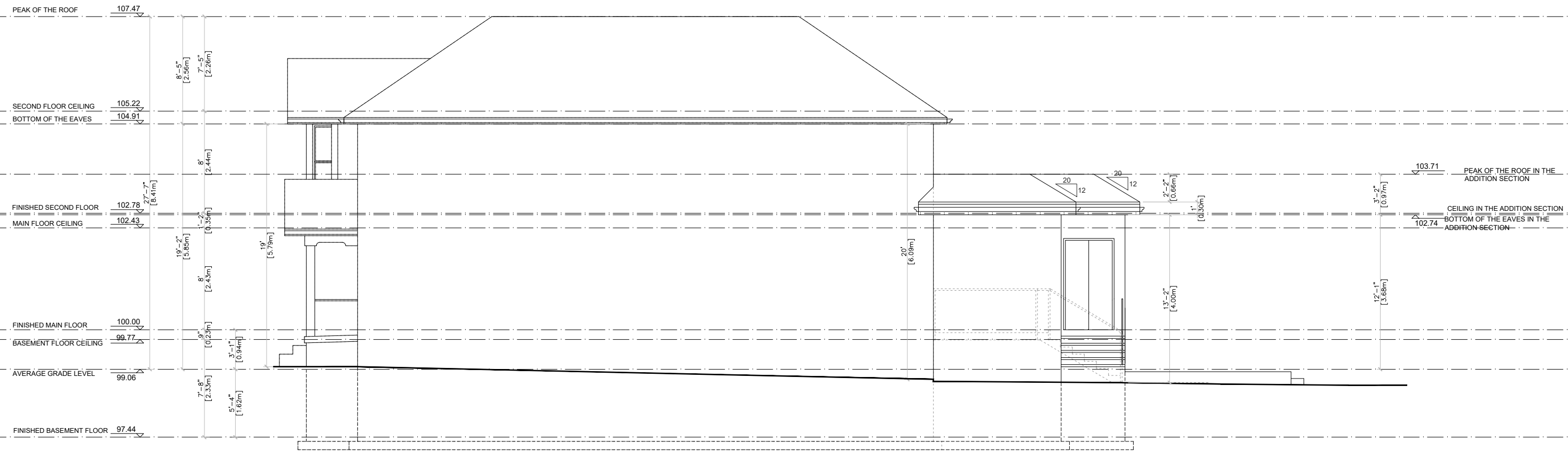

PROPOSED SIDE (WEST) ELEVATION

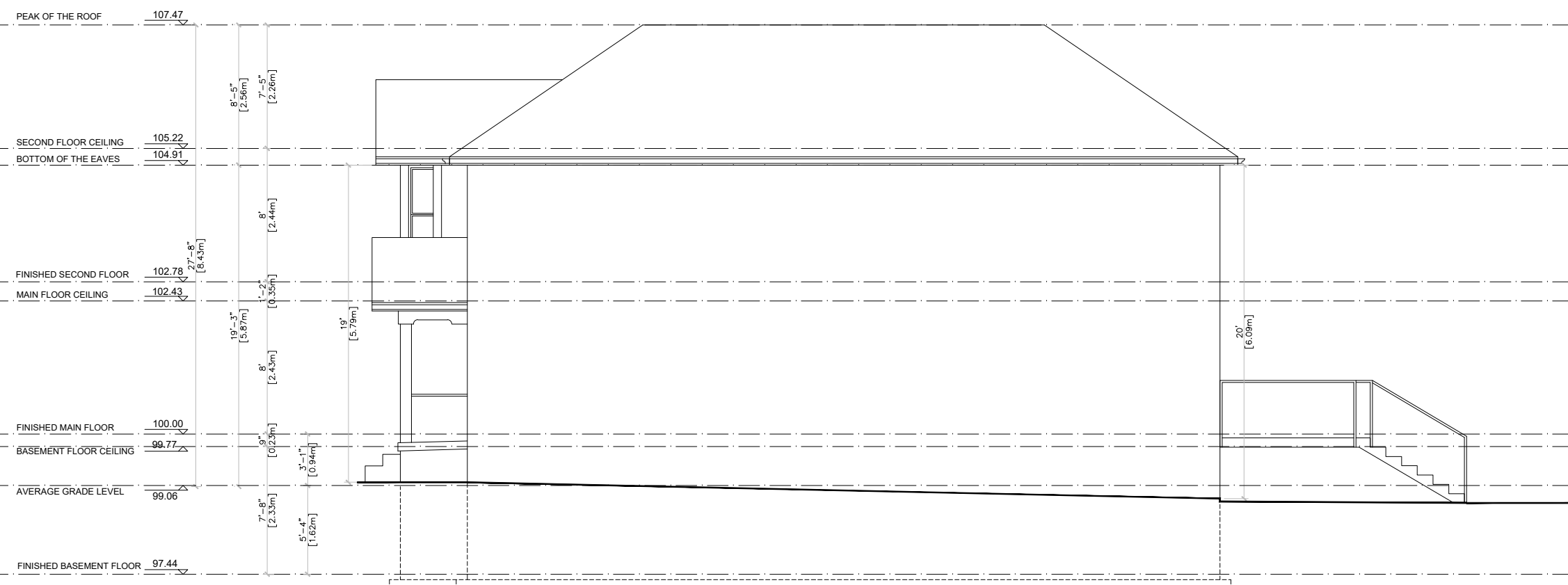

EXISTING SIDE (WEST) ELEVATION

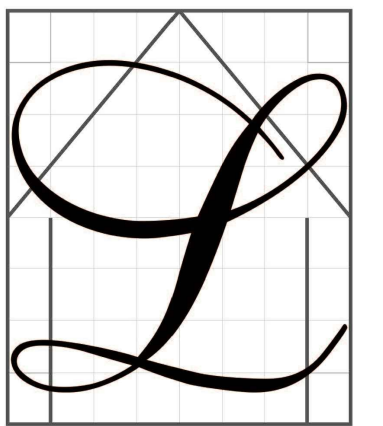

LIVENSA
DESIGN & CONSTRUCTION

THE UNDERSIGNED HAS REVIEWED AND ACCEPTS RESPONSIBILITY FOR THIS DESIGN AND MEETS THE REQUIREMENTS SET OUT IN THE ONTARIO BUILDING CODE TO BE A REGISTERED PROFESSIONAL DESIGNER.

REGISTERED PROFESSIONAL DESIGNER EXEMPT UNDER DIVISION C-3.2.1.1. OF THE 2006 O.B.C. (OR O.B.C. OF THE 1997 O.B.C.)

NAME AND BCIN:

NAFISEH ZANGIABADI 43395

REGISTRATION INFORMATION REQUIRED UNLESS DESIGN IS EXEMPT UNDER DIVISION C-3.2.1.1. OF THE 2006 O.B.C. (OR 217.5.1. OF THE 1997 O.B.C.)

NAME AND BCIN:

LIVENSA DESIGN INC 44961

N. Zangiabadi

E-MAIL: info@livensad.ca Cell Number: (647) 637 3010
Address: 30 Apple Orchard Path, Thornhill, Ontario, L3T 3B6

PROJECT ADDRESS: **25 WILSON STREET
L3P 1M9
MARKHAM
ONTARIO, CANADA**

TITLE: **EXISTING & PROPOSED SIDE
(WEST) ELEVATIONS**

DATE: 2024, AUGUST 13th

SCALE:	PAPER SIZE	DRAWINGS:
1/8"=1'-0"	24X18	A8

CURRENT SUBMISSION		
VERSION NO.	SUBJECT	ISSUED FOR
V1	ADDITION TO THE BASEMENT AND MAIN FLOOR AT THE REAR OF A DETACHED 2-STORY SINGLE-FAMILY DWELLING	PLANNING / DEVELOPMENT APPLICATION

PRIOR APPROVALS			
NO.	DATE	ISSUED NO.	SUBJECT
1			

OTHER ENGINEER / DESIGNER			
FIELD	NAME	ENG. NO.	DATE

- GENERAL NOTES:
- THESE DRAWINGS ARE THE COPYRIGHT PROPERTY OF NAFISEH ZANGIABADI DESIGN INC AND MAY NOT BE REPRODUCED WITHOUT WRITTEN PERMISSION.
 - THESE DRAWINGS ARE FOR PERMIT APPLICATION PURPOSE. CONTRACTOR MUST CHECK ALL APPLICABLE BY-LAWS AND OBC. ANY DISCREPANCY MUST BE REPORTED TO THE DESIGNER.
 - DO NOT SCALE DRAWINGS.
 - ALL WORK SHALL BE CARRIED OUT IN STRICT ACCORDANCE WITH THE REQUIREMENTS OF THE LATEST REVISION OF THE ONTARIO BUILDING CODE.
 - VERIFY ALL DIMENSIONS PRIOR TO CONSTRUCTION.
 - USE ONLY LATEST REVISED DRAWINGS.
 - ALL DIMENSIONS AND INFORMATION SHALL BE CHECKED AND VERIFIED ON THE JOB SITE AND ANY VARIANCES OR DISCREPANCIES MUST BE REPORTED TO DESIGN FIRM PHONE AND SUBSEQUENT WRITTEN CONFIRMATION PRIOR TO COMMENCEMENT OF THE WORK.