

Memorandum to the City of Markham Committee of Adjustment

December 6, 2023

File: A/063/23
Address: 230 Yorktech Drive, Markham
Applicant: Yorktech Supply Ltd.
Agent: Tacoma Engineers Inc.
Hearing Date: Wednesday, December 13, 2023

The following comments are provided on behalf of the Central Team.

The Applicant is requesting relief from the “Select Industrial with Controlled Storage – M(CS)” zone requirements of By-law 165-80, as amended, as it relates to a proposed industrial warehouse building. The variances requested are to permit:

- a) **By-law 165-80, Section 4.5.3(a):**
loading spaces and overhead vehicular doors in a yard or wall of any building which adjoins or faces a street, whereas the by-law does not permit the location;
- b) **By-law 165-80, Section 5.2(d)(ii):**
a minimum interior (east) side yard setback of 3 metres, whereas the by-law requires a minimum of 6 metres;
- c) **By-law 165-80, Section 5.2(d)(iii):**
a minimum rear yard setback of 3.19 metres, whereas the by-law requires a minimum of 12 metres; and,
- d) **Parking By-law 28-97, Section 3, Table B:**
32 parking spaces, whereas the by-law requires 47 parking spaces.

This application is related to a Site Plan Control Application (SPC 23 119531) which is being reviewed concurrently.

BACKGROUND

This application was deferred at the July 12, 2023 Committee of Adjustment meeting to give the Applicant the opportunity to address outstanding Zoning Review comments from the Site Plan Application process, and to submit an updated Transportation Impact Study (“TIS”) for Transportation Engineering Staff’s review (refer to Appendix “A” – July 12, 2023 Staff Report).

Zoning Preliminary Review (ZPR) Not Undertaken

The Applicant has confirmed that a Zoning Preliminary Review (ZPR) has not been conducted. However, the Applicant has received comments from the Zoning Examiner through the Site Plan Control Application process to confirm the variances required for the proposed development.

Staff note that if the variance request in this application contains error, or if the need for additional variances is identified during subsequent reviews of the Site Plan Control Application or during the Building Permit review process, further variance application(s) may be required to address the non-compliance.

COMMENTS

Transportation Engineering Staff have reviewed the Transportation Response Letter (Appendix "B") submitted by the Applicant and have no further comments. Staff have reviewed the latest plans (refer to Appendix "C" – Architectural Plans) and advise that the comments from the previous report in Appendix "A" remain applicable.

Planning Staff are of the opinion that the requested variances are minor in nature and supports the industrial warehousing use provided for in the Official Plan and Zoning By-law.

PUBLIC INPUT SUMMARY

As of December 6, 2023 the City received one letter expressing interest regarding the outcome of this application. It is noted that additional information may be received after the writing of the report, and the Secretary-Treasurer will provide information on this at the meeting.

CONCLUSION

Planning Staff have reviewed the application with respect to Section 45(1) of The *Planning Act*, R.S.O. 1990, c. P.13, as amended, and are of the opinion that the variance request meets the four tests of the *Planning Act* and have no objection. Staff recommend that the Committee consider public input in reaching a decision.

The onus is ultimately on the Applicant to demonstrate why they should be granted relief from the requirements of the Zoning By-law, and how they satisfy the tests of the *Planning Act* required for the granting of minor variances.

Please refer to Appendix "C" for conditions to be attached to any approval of this application.

PREPARED BY:



Melissa Leung, RPP, MCIP, Senior Planner, Central District

REVIEWED BY:



Deanna Schlosser, RPP, MCIP, Senior Planner, Central District

File Path: Amanda\File\23 118903 \Documents\District Team Comments Memo

APPENDICES

Appendix "A" – July 12, 2023 Staff Report

Appendix "B" – Transportation Response Letter

Appendix "C" – Architectural Plans

Appendix "D" – Conditions of Approval

Appendix A

File: 23.118903.000.00.MNV

Date: 12/06/23
MM/DD/YY

Memorandum to the City of Markham Committee of Adjustment July 5, 2023

File: A/063/23
Address: 230 Yorktech Drive, Markham
Applicant: Yorktech Supply Ltd.
Agent: Tacoma Engineers Inc.
Hearing Date: Wednesday, July 12, 2023

The following comments are provided on behalf of the Central Team.

The Applicant is requesting relief from the “Select Industrial with Controlled Storage - M(CS)” zone requirements of 165-80, as amended, as it relates to a proposed industrial building. The variances requested are to permit:

- a) **By-law 165-80, Section 4.5.3(a):**
loading spaces and overhead vehicular doors in a yard or wall of any building which adjoins or faces a street, whereas the By-law does not permit the location;
- b) **By-law 165-80, Section 5.2(d)(ii):**
a minimum interior (east) side yard setback of 3m, whereas the By-law requires a minimum of 6m;
- c) **By-law 165-80, Section 5.2(d)(iii):**
a minimum rear yard setback of 3.19m, whereas the By-law requires a minimum of 12m; and,
- d) **Parking By-law 28-97, Section 3 Table B:**
a minimum of 32 parking spaces, whereas the By-law requires a minimum 47 spaces.

This application is related to a Site Plan Control Application (File Number: SPC 23 119531), which is currently under review.

BACKGROUND

Property Description

The 7,107.75 m² (76,507.18 ft²) Subject Lands are located on the north side of Yorktech Drive, west of Rodick Road, and east of Beaver Creek tributary (refer to Appendix “A” – Aerial Photo). The property is located within an established industrial and commercial neighbourhood.

There is an existing 813.95 m² (8,761.28 ft²) one-storey industrial building on the Subject Lands.

The Subject Lands are located partially within the Toronto and Region Conservation Authority (TRCA)’s Regulatory flood plain associated with the Beaver Creek tributary of the Rouge River Watershed. Additional information is provided in the TRCA comment section below.

Proposal

The Applicant is proposing to construct a 2,887.40 m² (31,079.71 ft²) industrial building, in which the construction will be carried out in two phases (refer to Appendix “B” – Plans). Phase 1 will consist of a 1,250.82 m² (13,463.71 ft²) addition with a 278.71 m² (3,000.01 ft²) mezzanine area to the rear of the existing industrial building, and Phase 2 will consist of the demolition of the existing building to facilitate the construction of the remaining 1,087.05 m² (11,700.91 ft²) portion of the industrial building which will also include a 270.82 m² (2,915.08 ft²) mezzanine.

Official Plan and Zoning

Official Plan 2014 (partially approved on November 24, 2017, and updated on April 9, 2018)

The Official Plan designates the Subject Lands as “General Employment”, which permits manufacturing, processing, and warehousing uses.

Planning Staff have had regard for the requirements of the Official Plan in the preparation of the comments provided below.

Zoning By-Law 165-80, as amended

The Subject Lands are zoned “Select Industrial with Controlled Storage - M(CS)” under By-law 165-80, as amended, which permits a range of industrial uses including warehousing, manufacturing, processing, as well as the open storage of goods and materials.

The proposed development does not comply with the development standards of By-law 165-80, as amended, with respect to setbacks and the location of loading spaces.

Parking Standards By-law 28-97, as amended

The proposed development also does not comply with the standard of the Parking By-law 28-97, as amended, with respect to the minimum required parking spaces for an industrial building. Further details of the parking requirement are provided in the comment section below.

Zoning Preliminary Review (ZPR) Undertaken

The Applicant submitted an incomplete Zoning Preliminary Review which only confirmed some of variances required for the proposed development. Similarly, the Zoning Review conducted as part of the first review cycle of the related Site Plan Application was unable to confirm all the variances required for the proposed development, pending the submission of additional information.

It is the Applicant’s responsibility to ensure that the application has accurately identified all the variances to the Zoning By-law required for the proposed development. If the variance request in this application contains errors, or if the need for additional variances is identified during the Site Plan Application or Building Permit review process, further variance application(s) may be required to address the non-compliance.

COMMENTS

The *Planning Act* states that four tests must be met in order for a variance to be granted by the Committee of Adjustment:

- 1) The variance must be minor in nature;
- 2) The variance must be desirable, in the opinion of the Committee of Adjustment, for the appropriate development or use of land, building or structure;
- 3) The general intent and purpose of the Zoning By-law must be maintained; and,
- 4) The general intent and purpose of the Official Plan must be maintained.

Loading Spaces and Overhead Vehicular Doors

The Applicant is requesting relief to permit loading spaces and overhead vehicular doors to face a street, whereas the By-law does permit loading spaces and overhead vehicular doors to adjoin or face a street.

The intent of the By-law is to ensure that loading spaces and overhead vehicular doors are not visible from the street due to the typically unattractive appearance of these types of spaces, and therefore, negative visual impacts they present within the public realm. Notwithstanding the provisions of the By-law, Staff note that the existing building on the Subject Lands already have loading spaces and overhead vehicular doors that face the street. Staff also note that the proposed development would consist of an industrial building that would reduce the visual impacts to the public realm since the Phase 1 loading spaces will be setback further away from the street line. Finally, to further reduce the impacts to the public realm, the Applicant has submitted a Landscape Plan as part of the associated Site Plan Application which proposes additional screening measures, including the proposed planting of coniferous and deciduous trees in the landscaped area along Yorktech Drive. The planting of these trees and any additional street trees on the City's right-of-way will be secured at the Site Plan Application stage.

Staff are of the opinion that, given the proposed screening measures, the proposed location of the loading spaces and overhead vehicular doors will not adversely impact the character of the industrial neighbourhood.

Reduction in Side Yard and Rear Yard Setback

The Applicant is requesting relief to permit a minimum interior side yard setback of 3 m (9.84 ft) from the east property line, whereas the By-law requires a minimum of 6 m (19.68 ft). This represents a reduction of 50% or 3 m (9.84 ft).

The Applicant is also requesting relief to permit a rear yard setback of 3.19 m (10.47 ft) from the north property line, whereas the By-law requires a minimum rear yard setback of 12m (39.37ft). This represents a reduction of approximately 73% or 8.81m (28.90ft).

Both requested reductions to the side yard and rear yard are attributable to the setbacks required from the TRCA flood plain line on the southern portion of the Subject Lands and the top of slope setback from the western portion of the Subject Lands. The required setbacks resulting from the flood plain and top of slope rendered a significant

portion of the Lands to be undevelopable, thereby resulting in the proposed reduction in setbacks to accommodate the building expansion and parking spaces to support the permitted industrial use. Staff further note that the Committee of Adjustment have previously approved a side yard setback of 3.35m (10.99ft) (File No. A/162/00) for the existing building on November 22, 2000.

Considering that the proposed setbacks variances are the result of the TRCA restrictions, Staff have no concerns with the requested setback variances. TRCA indicated that they have no objections to the requested variances, subject to conditions outlined in their letter, as discussed further below.

Parking Reduction

The Applicant is requesting relief to permit 32 parking spaces, whereas the By-law requires 47 spaces. This will result in a deficiency of 15 spaces, which is a reduction of approximately 32%.

Transportation Engineering Staff have reviewed the Parking Assessment section of the Transportation Impact Study ("TIS") that was submitted as part of the concurrent Site Plan Application, and have provided the following comments:

1. The parking surveys at proxy sites were undertaken during the summer season. Though the TIS documented that the site operations were typical at the time of the surveys, visitor parking demand could be lower during the summer season.
2. The TIS indicates that the proposed development will have the same use as the existing building. Therefore, the existing parking demand is expected to best represent the parking demand for the proposed development. Parking surveys at the existing site should therefore be included in the TIS for Transportation Engineering Staff's review.
3. The TIS indicates that the Owner intends to increase staffing to 25-30 people at full build-out. Given that 32 parking spaces are proposed, there are only two spaces left for visitors. The results of the proxy surveys do not appear to demonstrate parking demand for visitors.

Planning Staff also note that the Zoning Review conducted as part of the Site Plan Application process was unable to confirm the Net Floor Area required to calculate the minimum required parking spaces.

Based on the comments noted above, Planning Staff recommend that the application be deferred sine die to allow the applicant to address these outstanding comments and submit an updated TIS for Transportation Engineering Staff's review. Should the Committee of Adjustment approve the variance, Staff recommend that a revised TIS or a Parking Justification Study be submitted for review and approval, to the satisfaction of Transportation Engineering Staff.

EXTERNAL AGENCIES

TRCA Comments

The Subject Lands are located within the TRCA's Regulated Area. The Subject Lands are located partially within a Regulatory flood plain associated with the Beaver Creek tributary of the Rouge River Watershed. Furthermore, the Subject Lands are also adjacent to a Top of Slope associated with a valley to the west. TRCA provided comments on May 10, 2023 (Appendix "C"), recognizing that the requested variances will allow for the proposed development to be situated outside of the natural hazards and their required setbacks. Additionally, TRCA indicated that they have no objections to the requested variances, subject to conditions outlined in their letter.

PUBLIC INPUT SUMMARY

No written submissions were received as of July 5, 2023. It is noted that additional information may be received after the writing of the report, and the Secretary-Treasurer will provide information on this at the meeting.

CONCLUSION

Planning Staff have reviewed the application with respect to Section 45(1) of the *Planning Act*, R.S.O. 1990, c. P.13, as amended, and are of the opinion that variances a), b) and c), as requested by the Applicant, meets the four tests of the *Planning Act*.

Although Staff do not have any concerns with variances a), b), and c) as requested, Staff recommends that the Committee of Adjustment defer the subject application sine die to allow the Applicant to address the outstanding Zoning comments to ensure that all requested variances are accurately identified. Furthermore, Staff recommends that the application be deferred sine die to address unresolved Transportation and Zoning comments related to variance d).

Staff recommend that the Committee consider public input in reaching a decision.

The onus is ultimately on the Applicant to demonstrate why they should be granted relief from the requirements of the Zoning By-law, and how they satisfy the tests of the *Planning Act* required for the granting of minor variances.

Please refer to Appendix "D" for conditions to be attached to any approval of this application.

PREPARED BY:



Melissa Leung, MCIP RPP, Senior Planner, Central District

REVIEWED BY:



Deanna Schlosser, MCIP RPP, Senior Planner, Central District

File Path: Amanda\File\23 118903 \Documents\District Team Comments Memo

APPENDICES

Appendix "A" – Aerial Photo

Appendix "B" – Plans

Appendix "C" – TRCA

Appendix "D" – Conditions



Legend

1: 2,257



114.7 0 57.33 114.7 Meters

NAD_1983_UTM_Zone_17N
© City of Markham

DISCLAIMER: The information is presented on a best-efforts basis, and should not be relied upon for making financial, survey, legal or other commitments. If you have questions or comments regarding the data displayed on this map, please email cgis@markham.ca and you will be directed to the appropriate department.

Notes

A/063/23 - 230 Yorktech Drive

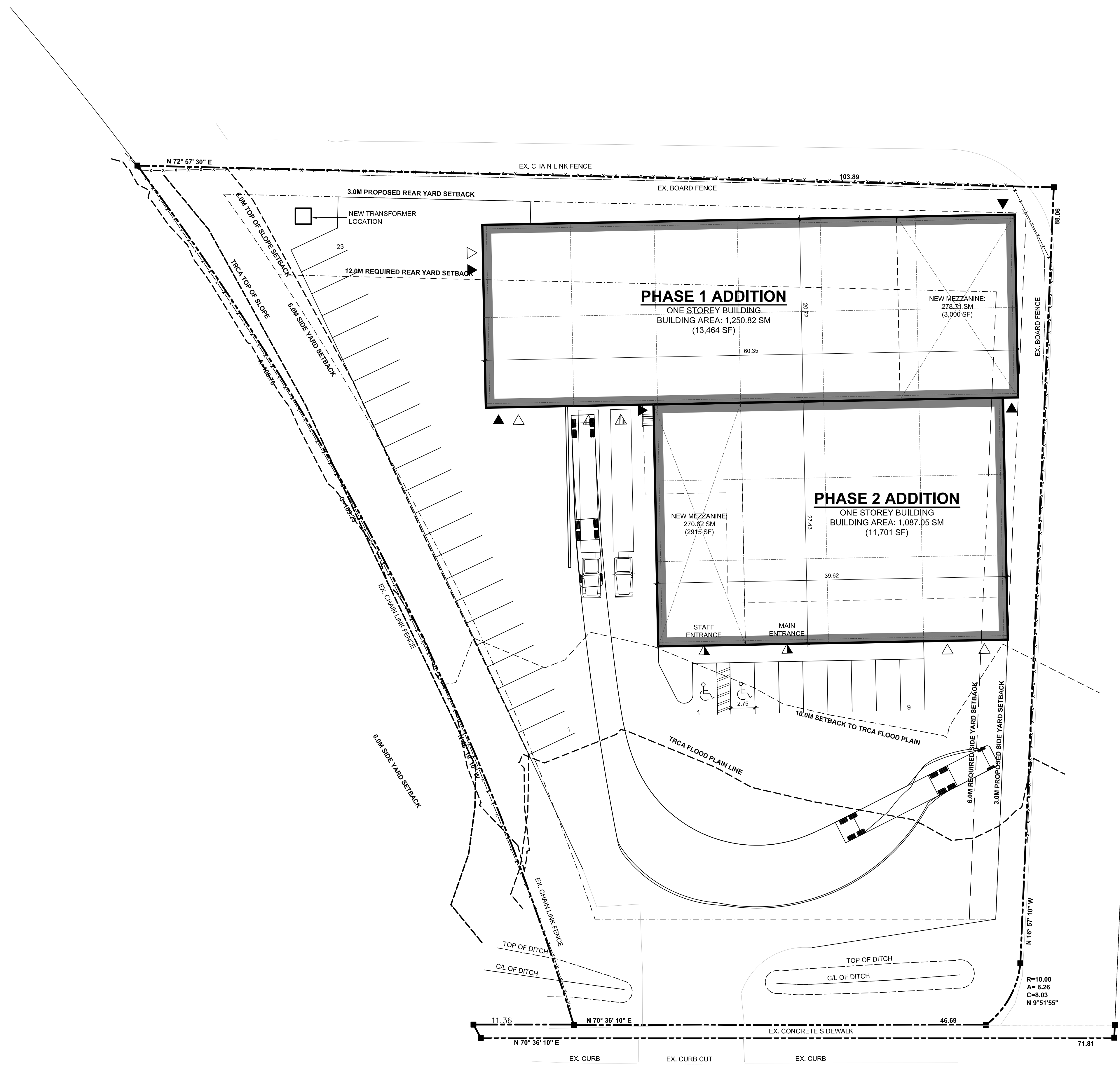

	REQUIRED	ACTUAL	CONFORMS
ZONE	M(CS)	M(CS)	Y
MIN. LOT AREA	0.4	0.71	Y
MIN. LOT FRONTAGE	30.0 M	57.46 M	Y
MIN. FRONT YARD	12.0 M	45.1 M	Y
MIN. INT. SIDE YARD	6.0 M	3.0 M	N
MIN. REAR YARD	12.0 M	3.0 M	N
MIN. GROSS FLOOR AREA	1400 SM	2,833 SM (TOTAL)	Y
MAX. BUILDING HEIGHT	14.0 M	10.7 M	Y

OFF-STREET PARKING SPACES REQ'D
 (BASED ON GROSS FLOOR AREA (G.F.A.) = 2,837 SM)

1400 SM (INDUSTRIAL UP TO 1,200 SM) = 1,200/40 = 30 SPACES
 1700 SM (INDUSTRIAL 1,200-6,000 SM) = 1,633/100 = 17 SPACES
 TOTAL REQUIRED: 47 SPACES (MINOR VARIANCE REQ'D)

PARKING PROVIDED: 32 SPACES (MINOR VARIANCE REQ'D)
 BARRIER FREE (B.F.): 2 SPACES (5%)
 PARKING REQUIRED: 2 SPACES (5%)
 B.F. PARKING PROVIDED: 2 SPACES

TYPICAL PARKING STALL SIZE: 2.75 M x 5.8 M
 BARRIER FREE PARKING SPACE: 2.75 M x 5.8 M + 1.5M MOBILITY ACCESS AISLE
 LOADING SPACES PROVIDED: 2 SPACES

BUILDING DATA:

TOTAL FLOOR AREAS:
 EXISTING BUILDING AREA: 813.95 SM

PHASE 1
 NEW BUILDING AREA: 1,250.82 SM
 NEW MEZZANINE AREA: 278.71 SM
 NEW GROSS FLOOR AREA: 1,529.53 SM

PHASE 2
 NEW BUILDING AREA: 1,087.05 SM
 NEW MEZZANINE AREA: 270.82 SM
 NEW GROSS FLOOR AREA: 1,357.87 SM

TOTAL (PHASE 1 + PHASE 2)
 NEW BUILDING AREA: 2,337.87 SM
 NEW MEZZANINE AREA: 549.53 SM
 NEW GROSS FLOOR AREA: 2,887.40 SM

MAJOR OCCUPANCY: I2 INDUSTRIAL
 SUBSIDIARY OCCUPANCIES: O1 OFFICE
 NO. OF STREETS: 1
 NO. OF STOREYS: 1
 SPRINKLERED: YES
 STANDPIPE & HOSE SYSTEM: NO
 FIRE ALARM: NO
 OCCUPANT LOAD: 30
 CLASSIFICATION: 3.2.2 - NON-COMBUSTIBLE

RATINGS: FLOORS 1 HOUR
 LOAD BRG ELEMENTS 1 HOUR
 ROOF 1 HOUR

METRIC NOTE:
 1. DISTANCES AND COORDINATES SHOWN HEREON ARE IN METERS AND CAN BE CONVERTED TO FEET BY DIVIDING BY 0.3048

LEGEND

- ▲ MAIN ENTRANCE DOOR (PRINCIPLE ENTRANCE)
- ▲ EXIT MAN DOOR
- ▲ LOADING DOCK DOOR
- ▲ OH DRIVE-IN DOOR
- 200 DIA. CONCRETE FILLED STEEL PIPE BOLLARD
- FIRE DEPARTMENT CONNECTION (SIAMESE)
- NEW HEAVY DUTY ASPHALT PAVING

GENERAL NOTES:

1. REFER TO CERTIFIED TREE INVENTORY PLAN AND PREPARED BY ---
2. REFER TO SITE GRADING, SERVICING AND DRAINAGE PLAN AS PREPARED BY ---
3. REFER TO SITE LIGHTING PLAN BY ---
4. FOR ASPHALT PAVING SPECIFICATIONS, REFER TO DRAWINGS PREPARED BY ---
5. MINOR VARIANCE REQUIRED FOR REAR SETBACK OF 6.0M.
6. MINOR VARIANCE REQUIRED FOR SIDE YARD SETBACK OF 3.5M.
7. MINOR VARIANCE REQUIRED FOR MIN. NUMBER OF PARKING SPACES.

SITE DATA:

PROPERTY AREA: 7,107.75 SQ. M. (1.76 ACRES)
 ZONING: M(CS)
 MUNICIPAL ADDRESS: 130 YORKTECH DRIVE MARKHAM, ONTARIO, CANADA
 LEGAL DESCRIPTION: PART OF LOT 9, CONCESSION 4 TOWN OF MARKHAM REGIONAL MUNICIPALITY OF YORK

SITE PLAN

SCALE: 1:250

These documents are instruments of service and are the copyright property of Tacoma Engineers. They may not be reproduced, altered or reused without the expressed written consent of Tacoma Engineers Inc.

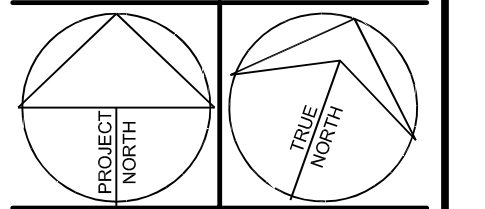

No.	Date	Issued for / Revision:
1.	MAY 17 2022	ISSUED FOR SPA PRE-CONSULTATION
2.	APR. 5 2023	ISSUED FOR MINOR VARIANCES

TACOMA ENGINEERS
 176 Speedvale Avenue West
 Guelph, Ontario N1H 1C3
 Tel: 519.763.2000
 www.tacomaengineers.com

Maple Reinders
 2690 ARGENTIA ROAD, MISSISSAUGA, ON

NEW ADDITION
YORKTECH SUPPLY LTD.
 230 YORKTECH DRIVE, MARKHAM, ON

SITE PLAN

Scale: 1:250	Drawn by: C.L.
Project No: TE-40080-22	Date: MAY 2022

SP1



GROUND FLOOR PLAN
 SCALE: 1/8" = 1'-0"

No. | Date | Revision / Issued for:
 PROJECT NORTH
 TITLE NORTH
 These documents are instruments of service and are the copyright property of Tacoma Engineers. They may not be reproduced, altered or reused without the expressed written consent of Tacoma Engineers Inc.

TACOMA ENGINEERS
 176 Speedvale Avenue West
 Guelph, Ontario N1H 1C3
 Tel: 519.763.2000
 www.tacomaengineers.com

Maple Reinders
 2860 ARGENTIA ROAD, MISSISSAUGA
 PROPOSED INDUSTRIAL BUILDING
YORKTECH SUPPLY LTD.
 230 YORKTECH DRIVE, MARKHAM, ON

GROUND FLOOR PLAN
 Project No: TE-40080-22
 Drawn by: C.L.
A1.0

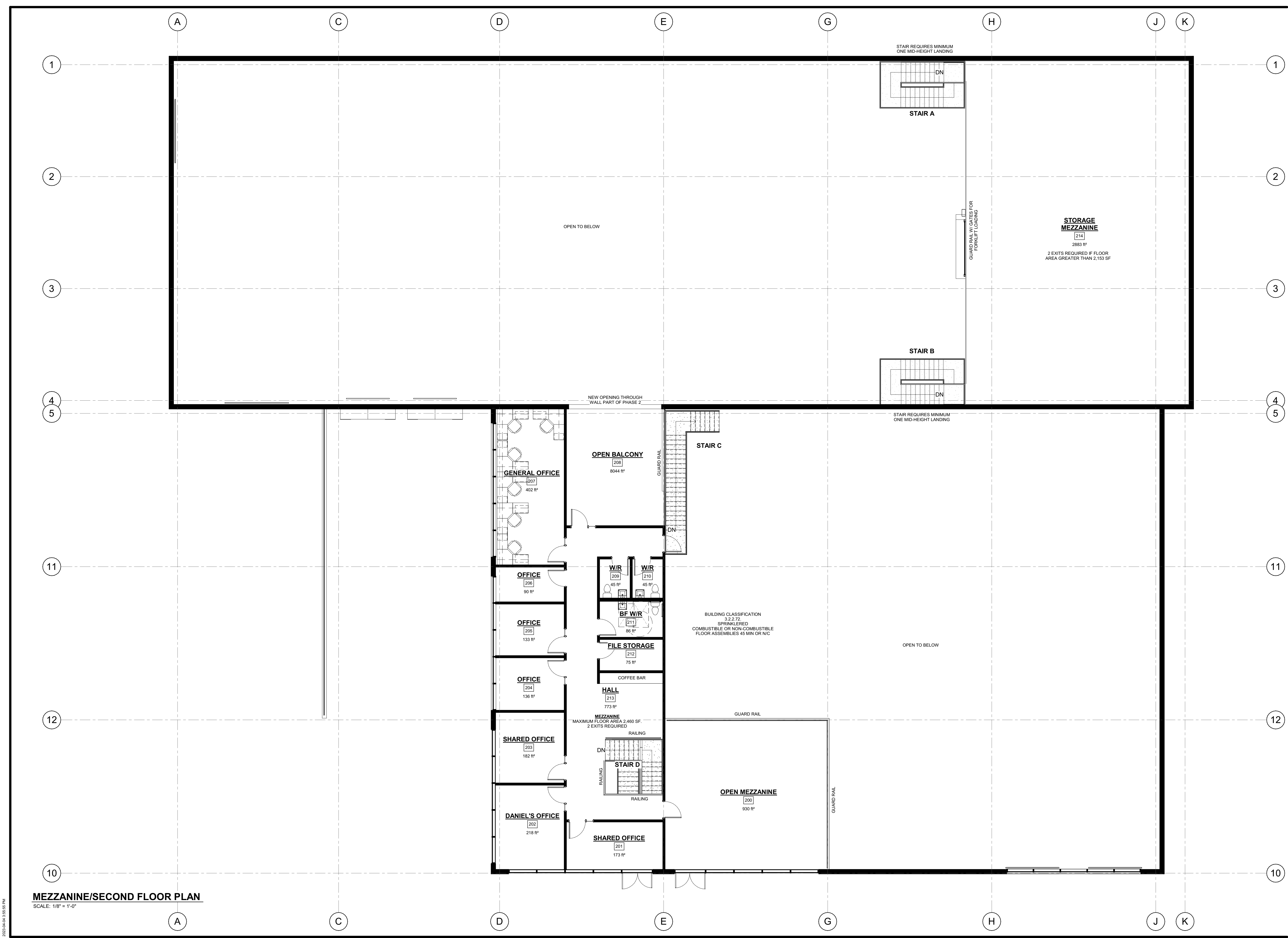

MEZZANINE/SECOND FLOOR PLAN
 SCALE: 1/8" = 1'-0"

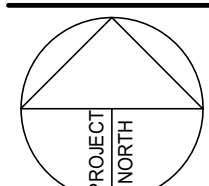
No. | Date | Revision / Issued for:

 These documents are instruments of service and are the copyright property of Tacoma Engineers. They may not be reproduced, altered or reused without the expressed written consent of Tacoma Engineers Inc.

TACOMA ENGINEERS
 176 Speedvale Avenue West
 Guelph, Ontario N1H 1C3
 Tel: 519.763.2000
 www.tacomaengineers.com

Maple Reinders
 2860 ARGENTIA ROAD, MISSISSAUGA
 PROPOSED INDUSTRIAL BUILDING
YORKTECH SUPPLY LTD.
 230 YORKTECH DRIVE, MARKHAM, ON

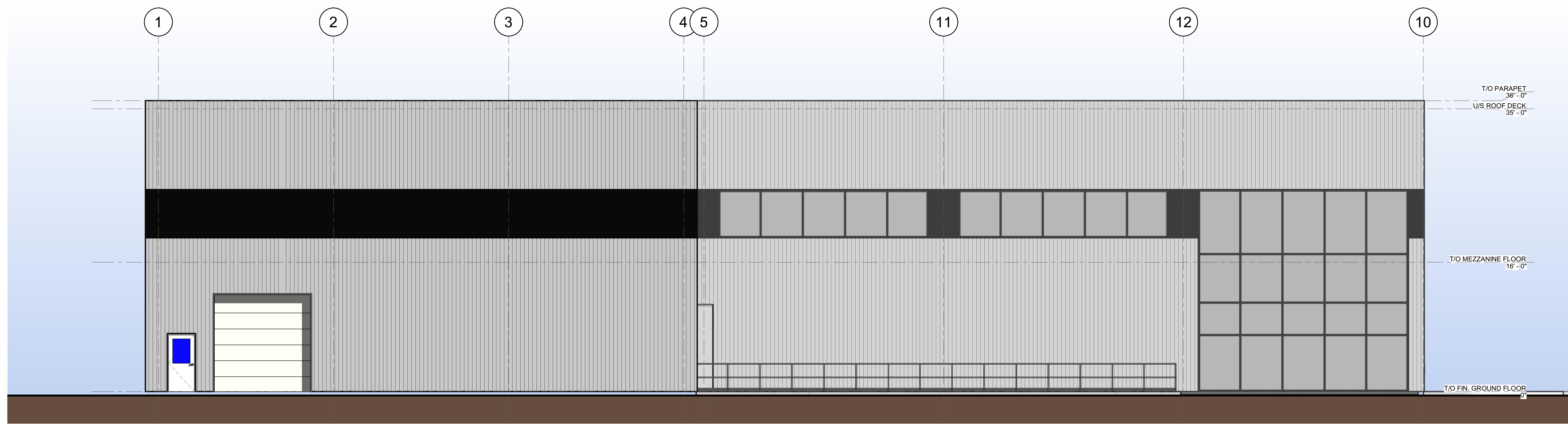
MEZZANINE PLAN
 Project No: TE-40080-22 | Drawn by: S.KOLKMAN
A1.1



2 WEST ELEVATION
 A2.1 SCALE: 1/8" = 1'-0"

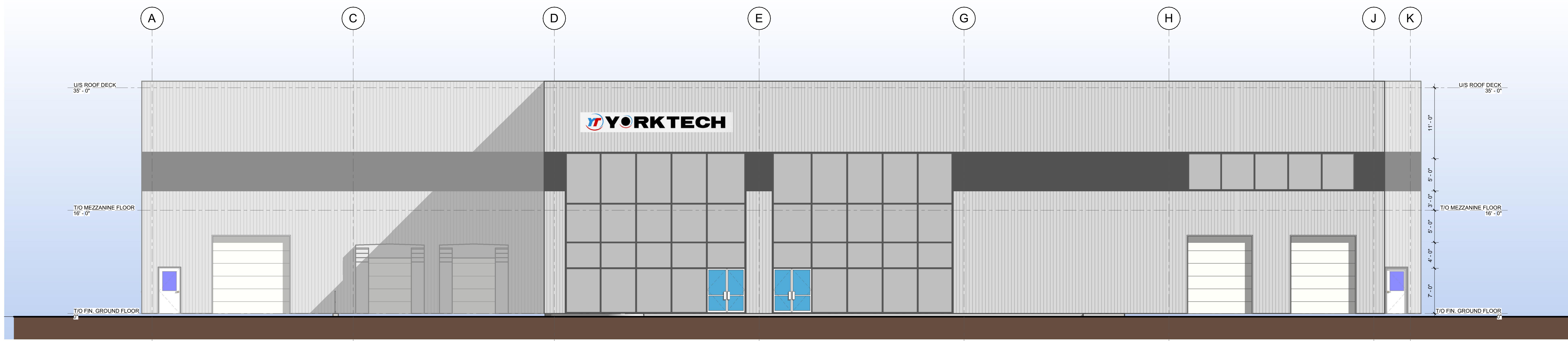

1 SOUTH ELEVATION
 A2.1 SCALE: 1/8" = 1'-0"

No. [Date] Revision / Issued for:
 PROJECT NORTH
 TITLE NORTH
 These documents are instruments of service and are the copyright property of Tacoma Engineers. They may not be reproduced, altered or reused without the expressed written consent of Tacoma Engineers Inc.

TACOMA
 ENGINEERS
 176 Speedvale Avenue West
 Guelph, Ontario N1H 1C3
 Tel: 519.763.2000
 www.tacomaeengineers.com

Maple Reinders
 2860 ARGENTIA ROAD, MISSISSAUGA
 PROPOSED INDUSTRIAL BUILDING
YORKTECH
SUPPLY LTD.
 230 YORKTECH DRIVE, MARKHAM, ON

EXTERIOR ELEVATIONS
 Project No: TE-40080-22
 Drawn By: C.L.

A2.1

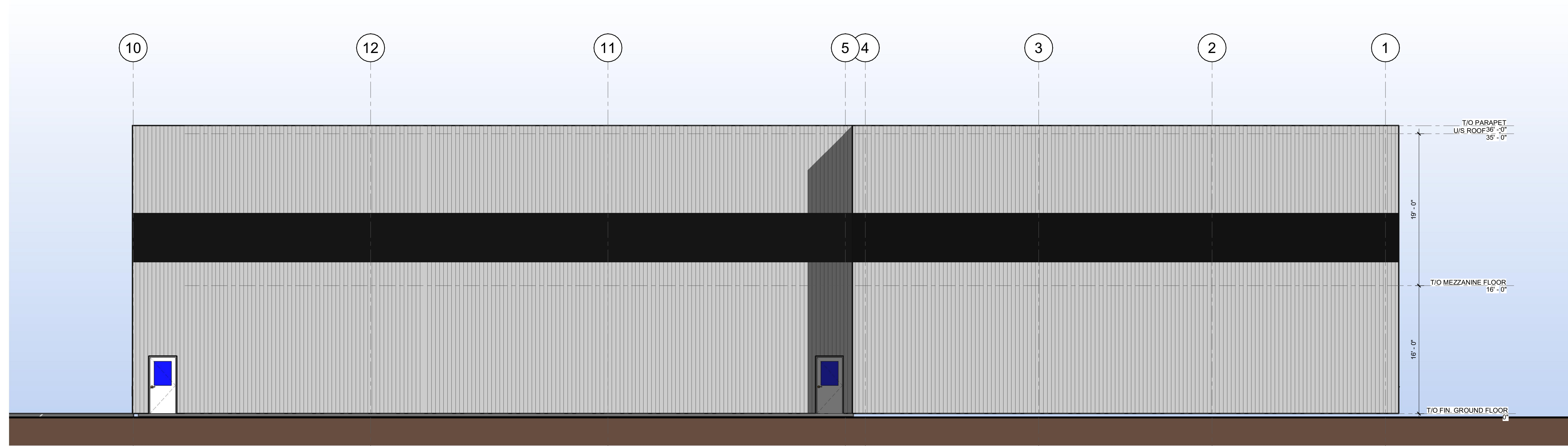

2 EAST ELEVATION
A2.2 SCALE: 1/8" = 1'-0"

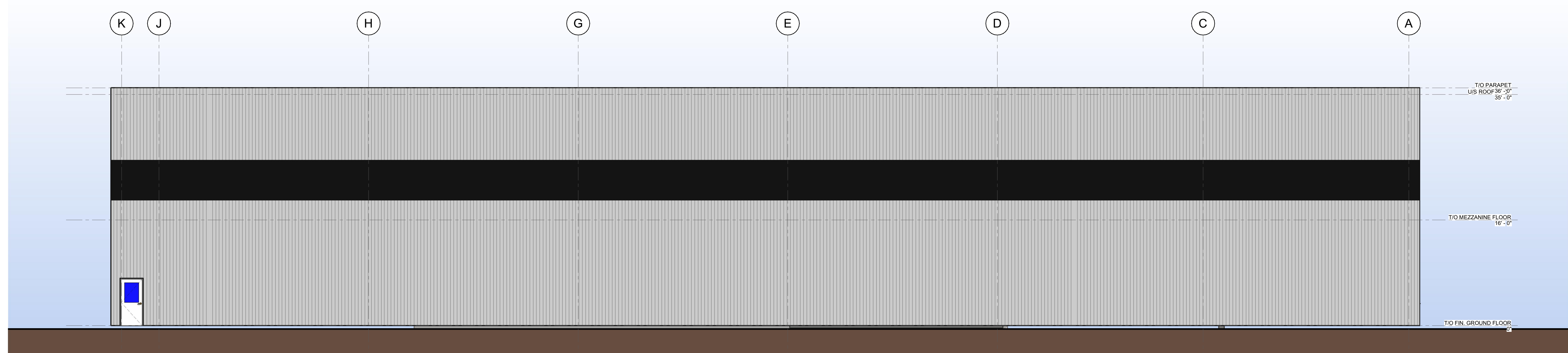

1 NORTH ELEVATION
A2.2 SCALE: 1/8" = 1'-0"

No. [Date] Revision / Issued for:

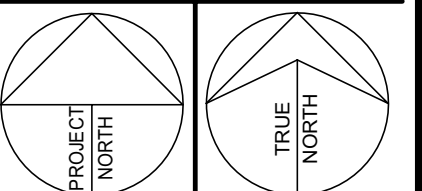

These documents are instruments of service and are the copyright property of Tacoma Engineers. They may not be reproduced, altered or reused without the expressed written consent of Tacoma Engineers Inc.

TACOMA
ENGINEERS

176 Speedvale Avenue West
Guelph, Ontario N1H 1C3
Tel: 519.763.2000
www.tacomaeengineers.com

Maple Reinders

2660 ARGENTIA ROAD, MISSISSAUGA
PROPOSED INDUSTRIAL BUILDING

**YORKTECH
SUPPLY LTD.**
230 YORKTECH DRIVE, MARKHAM, ON

**EXTERIOR
ELEVATIONS**

Project No: TE-40080-22
Drawn by: C.L.

A2.2

From: [Joshua Laciaia](#)
To: [Leung, Melissa](#)
Subject: CFN 68438.08 - A/063/23 - 230 Yorktech Drive, Markham
Date: May 10, 2023 8:58:58 AM
Attachments: [image007.png](#)

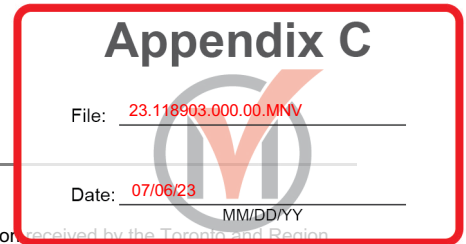

Hi Melissa,

Thank you for the opportunity to review the first submission of the above-noted Minor Variance Application received by the Toronto and Region Conservation Authority (TRCA) on April 27, 2023. The purpose of this letter is to provide our comments for A/063/23 at 230 Yorktech Drive in the City of Markham. These comments will be uploaded to ePlan.

Understanding of the Proposal:

It is our understanding that the applicant is requesting the following variances from the City of Markham's Zoning By-law to permit:

- i. Loading spaces in a yard which faces a street, whereas the By-law prohibits loading spaces facing a street;
- ii. To permit a side yard setback of 3m, whereas the By-law requires 6m;
- iii. To permit a rear yard setback of 3m, whereas the By-law requires 12m; and,
- iv. To permit 32 parking spaces, whereas the By-law requires 47 spaces.

We understand that the above Minor Variances will facilitate the development of a one-storey industrial building with 32 parking spaces. The subject property is located east of Woodbine Avenue and south of Highway 7 in the City of Markham.

Policy Context:

TRCA Regulation and Policy:

The subject property is within TRCA's Regulated Area as the property is partially within a Regulatory flood plain associated with a tributary (Beaver Creek) of the Rouge River Watershed. The subject property is also adjacent to a Top of Slope associated with a valley to the west. In accordance with Ontario Regulation 166/06, as amended, (Development Interference with Wetlands and Alteration to Shorelines and Watercourses), a permit is required from the TRCA prior to any of the following works taking place within TRCA's Regulated Area:

'Development' is defined as:

- I. the construction, reconstruction, erection or placing of a building or structure of any kind,
- II. any change to a building or structure that would have the effect of altering the use or potential,
- III. use of the building or structure, increasing the size of the building or structure or increasing the number of dwelling units in the building or structure,
- IV. site grading, the temporary or permanent placing, dumping or removal of any material originating on the site or elsewhere.

Please note, in accordance with Ontario Regulation 686/21 and Ontario Regulation 596/22, TRCA's review does not include non-mandatory comments outside of our core planning mandate, such as comments pertaining to provincial or municipal natural heritage matters.

Application Specific Comments

TRCA staff were involved in the review of this proposal through a Concept Development Application (CFN 66380.19). Based on our review of the Minor Variance submission, TRCA staff recognize that the requested variances will allow for the proposed development to be situated outside of the natural hazards and their required setbacks. TRCA staff have yet to review or provide comments on the related Site Plan Application (SPC 23.119531). However, our SPC comments should not impact the request variances. Therefore, TRCA staff have **no objections** to the requested variances.

If additional approvals beyond this Minor Variance Application is required for this property, please circulate the details to TRCA for review.

Application Review Fee

As per TRCA's role as a commenting agency for *Planning Act* application circulated by member municipalities to assess whether a proposed development may be impacted by TRCA, the applicant is advised that the TRCA has implemented a fee schedule for our planning application review services. The submitted application is subject to a review fee in the amount of \$1,250 (2022 TRCA Planning Fee Schedule – Industrial/Commercial/Subdivision/Institutional -Minor). This fee can be submitted via Checkfront Online Payment System. I have not copied the Agent/Owner to provide the City of Markham the opportunity to review. Please forward this letter to the Agent/Owner upon completion of review.

Recommendation

In light of the above, TRCA staff have **no objection** to the approval of the Minor Variance Application A/063/23 subject to the following conditions:

- 1. That the outstanding review fee in the amount of \$1,250 (2022 TRCA Planning Fee Schedule – Industrial/Commercial/Subdivision/Institutional -Minor) be remitted to TRCA.
- 2. That the applicant obtains a permit from the TRCA under Ontario Regulation 166/06, as amended, for the proposed works.

TRCA's conditional approval does not include any clearance and/or approvals related to the Site Plan Application SPC 23.119531 or the future permit application.

I trust these comments are of assistance. Should you have further questions do not hesitate to contact me.

Regards,

Joshua Laciaia, MES (PI)
Planner I - York East Review Area
Development Planning and Permits | Development and Engineering Services
Toronto and Region Conservation Authority (TRCA)

T: [\(437\) 880 2347](tel:437-880-2347)
E: joshua.laciaia@trca.ca
A: [101 Exchange Avenue, Vaughan, ON, L4K 5R6](#) | trca.ca

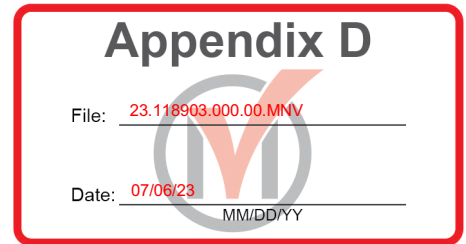

**APPENDIX “D”
CONDITIONS TO BE ATTACHED TO ANY APPROVAL OF FILE A/063/23**

1. The variances apply only to the proposed development as long as it remains;
2. That the variances apply only to the subject development, in substantial conformity with the plan(s) attached as Appendix “B” to this Staff Report, or as further amended by any Site Plan Endorsed or Site Plan Approved drawings, and that the Secretary-Treasurer receive written confirmation from the Director of Planning and Urban Design or designate that this condition has been fulfilled to his or her satisfaction;
3. That a revised Transportation Impact Study or Parking Justification Study be submitted for review and approval, to the satisfaction of the Director of Engineer, or their designate; and,
4. That the Applicant satisfies the requirements of the TRCA, financial or otherwise, as indicated in their letter to the Secretary-Treasurer attached as Appendix “C” to this Staff Report, to the satisfaction of the TRCA, and that the Secretary-Treasurer receive written confirmation that this condition has been fulfilled to the satisfaction of TRCA.

CONDITIONS PREPARED BY:

Melissa Leung, MCIP RPP, Senior Planner, Central District

File: 23.118903.000.00.MNV

Date: 12/06/23
MM/DD/YY

October 13, 2023

Attention: Fei Yang
Senior Transportation Engineer
City of Markham Department of Transportation
101 Town Centre Boulevard, Markham, ON L3R 9W3

Melissa Leung
Senior Planner, Central District
City of Markham Planning and Urban Design Department
101 Town Centre Boulevard, Markham, ON L3R 9W3

Cc: Chris Lahn
Tacoma Engineers Inc.
176 Speedvale Ave W, Guelph

Douglas C. Sanchez
Project Manager
Maple Reinders
2660 Argentia Road
Mississauga, ON L5N 5V4

Subject: Response letter to the City of Markham Department of Transportation. Comment regarding Minor Variance Application Number 2023 118903 000 00 MNV

Thank you for your comments dated September 26, 2023, with regards to the minor variance application referenced above for the proposed new development at 230 Yorktech Drive in the City of Markham. We have reviewed your comments and offer the following in response:

Comment: The Parking Survey results do not support the proposed parking supply. Based on the observed parking rate, which is 2.45 spaces/100 m2 GFA, the proposed 2887 m2 GFA will require 71 parking spaces. The transportation study indicates that the number of employees is not expected to increase. This does not appear to be a reasonable assumption. The increase of GFA is usually expected to result in an increase of business. This may result in the need for more employees and more visitors. please address.

Answer: Yorktech Supply Ltd. is a wholesale supplier of residential Heating, Ventilation and Cooling equipment (HVAC) with a niche portion of its business dedicated to custom sheet metal works. The total GFA expansion once the proposed two phases are completed, considers our need to expand our warehousing capabilities, which constitutes approximately 81% of the proposed building footprint.

As disclosed in today's meeting held Friday October 13th, the proposed office area and new sheetmetal workshop are intended to best distribute the current workforce whilst providing improved and more accommodating workspaces from the current conditions.

On July 24, 2023, the Transit Impact Study was amended with new parking demand surveys conducted on Wednesday July 5, and Thursday July 6, 2023, from 8:00 AM to 5:00 PM respectively, following comments received for the Site Plan Control Application SPC.23.119531 first-round review. Please note that due to the nature of this business, summer represents the busiest season of the year. The peak parking demand observed was 20 spaces. This value represents both employee and visitor demand, at a rate of 2.45 spaces per 100 m² GFA as disclosed in the TIS. Our current site plan allows for 32 spaces.

In addition, and considering Yorktech Supply's commitment to collaborate with the City of Markham in providing our staff with Transportation Demand Management (TDM) initiatives to help reduce employee commuting time and costs whilst improving environmental health and well-being, we are proposing herein to reassign two preferred parking spots for carpooling.

We trust the above response to be satisfactory in addressing your comments and we thank you for your continued cooperation in processing this application. Please don't hesitate to contact me should you have any questions regarding the contents of this letter.

Yours Truly,



Daniel Yeung
Yorktech Supply Ltd.
General Manager

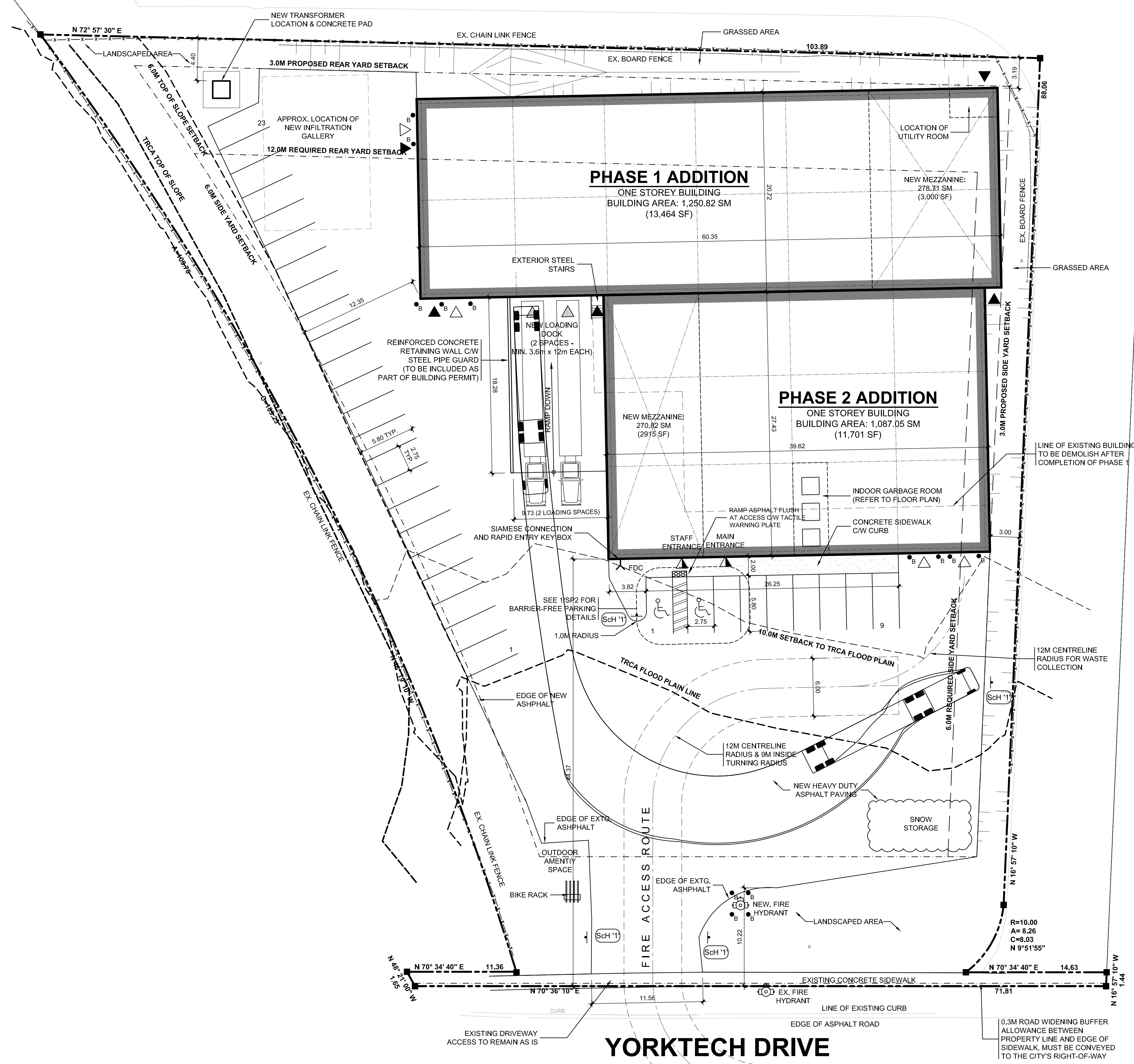

ZONE	REQUIRED	ACTUAL	CONFORMS
MIN. LOT AREA	0.4	0.71	Y
MIN. LOT FRONTAGE	30.0 M	57.46 M	Y
MIN. FRONT YARD	12.0 M	45.1 M	Y
MIN. INT. SIDE YARD	6.0 M	3.0 M	N
MIN. REAR YARD	12.0 M	3.0 M	N
MIN. GROSS FLOOR AREA	1400 SM	2,833 SM (TOTAL)	Y
MAX. BUILDING HEIGHT	14.0 M	10.7 M	Y

OFF-STREET PARKING SPACES REQ'D
 (BASED ON GROSS FLOOR AREA (G.F.A.) = 2,837 SM)

140 SM (INDUSTRIAL UP TO 1,200 SM) = 1,200/40 = 30 SPACES
 1/100 SM (INDUSTRIAL 1,200-6,000 SM) = 1,633/100 = 17 SPACES
 TOTAL REQUIRED: = 47 SPACES

PARKING PROVIDED: 32 SPACES (MINOR VARIANCE REQ'D)
 BARRIER FREE (B.F.) = 2 SPACES (6 %)
 PARKING REQUIRED: 2 SPACES
 B.F. PARKING PROVIDED: 2 SPACES

TYPICAL PARKING STALL SIZE: 2.75 M x 5.8 M
 EXTERIOR FREE PARKING SPACE: 2.75 M x 5.8 M + 1.5M MOBILITY ACCESS AISLE

LOADING SPACES PROVIDED: 2 SPACES
 BICYCLE PARKING REQUIRED: 3 SPACES (LONG & SHORT TERM TOTAL)

BUILDING DATA:

TOTAL FLOOR AREAS:
 EXISTING BUILDING AREA: 813.95 SM

PHASE 1
 NEW BUILDING AREA: 1,250.82 SM
 NEW MEZZANINE AREA: 278.71 SM
 NEW GROSS FLOOR AREA: 1,529.53 SM

PHASE 2
 NEW BUILDING AREA: 1,087.05 SM
 NEW MEZZANINE AREA: 270.82 SM
 NEW GROSS FLOOR AREA: 1,357.87 SM

TOTAL (PHASE 1 + PHASE 2)
 NEW BUILDING AREA: 2,337.87 SM
 NEW MEZZANINE AREA: 549.53 SM
 NEW GROSS FLOOR AREA: 2,887.40 SM

MAJOR OCCUPANCY: 'F2' INDUSTRIAL
 SUBSIDIARY OCCUPANCIES: 'D' OFFICE
 NO. OF STREETS: 1
 NO. OF STOREYS: 1
 SPRINKLERED: YES
 STANDPIPES & HOSE SYSTEM: NO
 FIRE ALARM: NO
 OCCUPANT LOAD: 30
 CLASSIFICATION: 3.2.2 - NON-COMBUSTIBLE

RATINGS: FLOORS 1 HOUR
 LOAD BRG ELEMENTS 1 HOUR
 ROOF 1 HOUR

METRIC NOTE:
 1. DISTANCES AND COORDINATES SHOWN HEREON ARE IN METERS AND CAN BE CONVERTED TO FEET BY DIVIDING BY 0.3048

LEGEND

- ▲ MAIN ENTRANCE DOOR (PRINCIPLE ENTRANCE)
- ▲ EXIT MAN DOOR
- ▲ LOADING DOCK DOOR
- ▲ OH DRIVE-IN DOOR
- 200 DIA. CONCRETE FILLED STEEL PIPE BOLLARD
- FIRE DEPARTMENT CONNECTION (SIAMESE)
- NEW HEAVY DUTY ASPHALT PAVING

GENERAL NOTES:

1. REFER TO TREE INVENTORY AND PRESERVATION PLAN AND PREPARED BY STRYBOS BARRON RING LANDSCAPE ARCHITECTURE.
2. REFER TO SITE GRADING, SERVING AND DRAINAGE PLAN AS PREPARED BY MTE.
3. REFER TO SITE LIGHTING PLAN BY JTECH CONSULTING.
4. MINOR VARIANCE REQUIRED FOR REAR SETBACK OF 12.0M.
5. MINOR VARIANCE REQUIRED FOR SIDE YARD SETBACK OF 6.0M.
6. MINOR VARIANCE REQUIRED FOR MIN. NUMBER OF PARKING SPACES.

SITE DATA:

PROPERTY AREA: 7,107.75 SQ. M. (1.76 ACRES)
 ZONING: M(CS)
 MUNICIPAL ADDRESS: 230 YORKTECH DRIVE, MARKHAM, ONTARIO, CANADA
 LEGAL DESCRIPTION: PART OF WEST HALF OF LOT 9, CONCESSION 4 CITY OF MARKHAM REGIONAL MUNICIPALITY OF YORK

These documents are instruments of service and are the copyright property of Tacoma Engineers. They may not be reproduced, altered or reused without the expressed written consent of Tacoma Engineers Inc.

No.	Date	Issued for / Revision:
1.	MAY 17 2022	ISSUED FOR SPA PRE-CONSULTATION
2.	APR. 5 2023	ISSUED FOR MINOR VARIANCES
3.	APR. 10 2023	ISSUED FOR SITE PLAN APPROVAL
4.	AUG. 17 2023	RE-ISSUED FOR SITE PLAN APPROVAL

TACOMA ENGINEERS
 176 Speedvale Avenue West
 Guelph, Ontario N1H 1C3
 Tel: 519.763.2000
 www.tacomaengineers.com

LICENCED PROFESSIONAL ENGINEER
 905-459-72
 N. J. PROPER
 TE-40080-22
 23/08/16
 PROVINCE OF ONTARIO

Maple Reinders
 2690 ARGENTIA ROAD, MISSISSAUGA, ON

NEW ADDITION
YORKTECH SUPPLY LTD.
 230 YORKTECH DRIVE, MARKHAM, ON

SITE PLAN

Scale: 1:250
 Date: MAY 2022

SP1



GROUND FLOOR PLAN
 SCALE: 1/8" = 1'-0"

23-04-07 Issued For Site Plan Approval
 No. / Date / Revision / Issued For:

TACOMA ENGINEERS
 176 Speedvale Avenue West
 Guelph, Ontario N1H 1C3
 Tel: 519.763.2000
 www.tacomaengineers.com

Maple Reinders
 2860 ARGENTIA ROAD, MISSISSAUGA
 PROPOSED INDUSTRIAL BUILDING
YORKTECH SUPPLY LTD.
 230 YORKTECH DRIVE, MARKHAM, ON

GROUND FLOOR PLAN
 Project No: TE-40080-22 / Drawn By: C.L.
A1.0



MEZZANINE/SECOND FLOOR PLAN
 SCALE: 1/8" = 1'-0"

23-04-07 Issued For Site Plan Approval
 No. Date Revision/Issued for

These documents are instruments of service and are the copyright property of Tacoma Engineers. They may not be reproduced, altered or reused without the expressed written consent of Tacoma Engineers Inc.

TACOMA ENGINEERS
 176 Speedvale Avenue West
 Guelph, Ontario N1H 1C3
 Tel: 519.763.2000
 www.tacomaengineers.com

Maple Reinders
 2860 ARGENTIA ROAD, MISSISSAUGA
 PROPOSED INDUSTRIAL BUILDING
YORKTECH SUPPLY LTD.
 230 YORKTECH DRIVE, MARKHAM, ON

MEZZANINE PLAN
 Project No: TE-40080-22
 Drawn by: S.KOLKMAN
A1.1

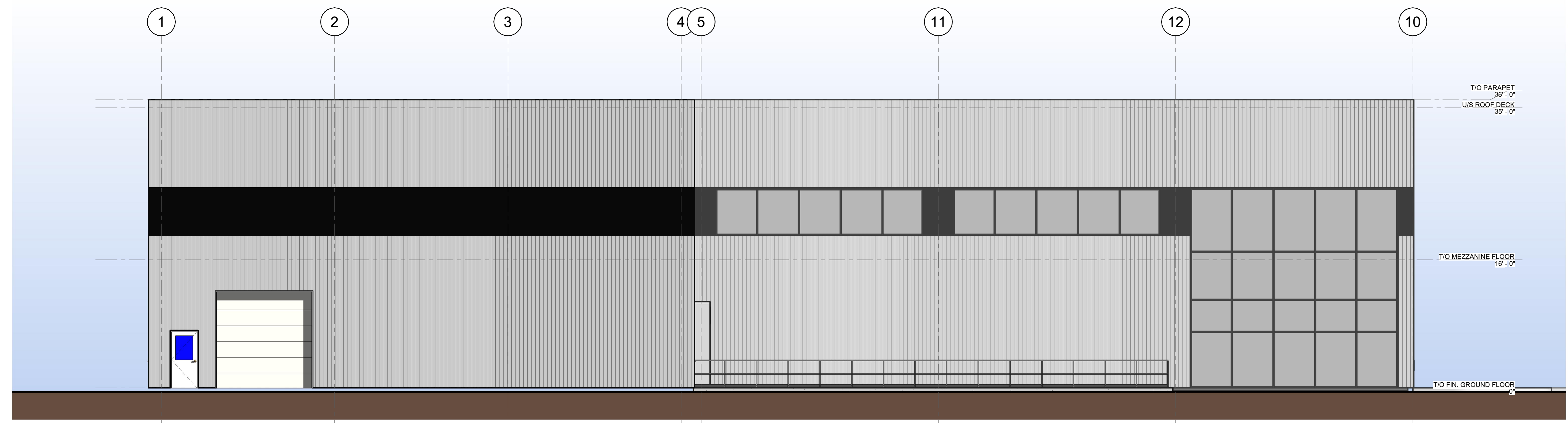

2 WEST ELEVATION
 A2.1 SCALE: 1/8" = 1'-0"

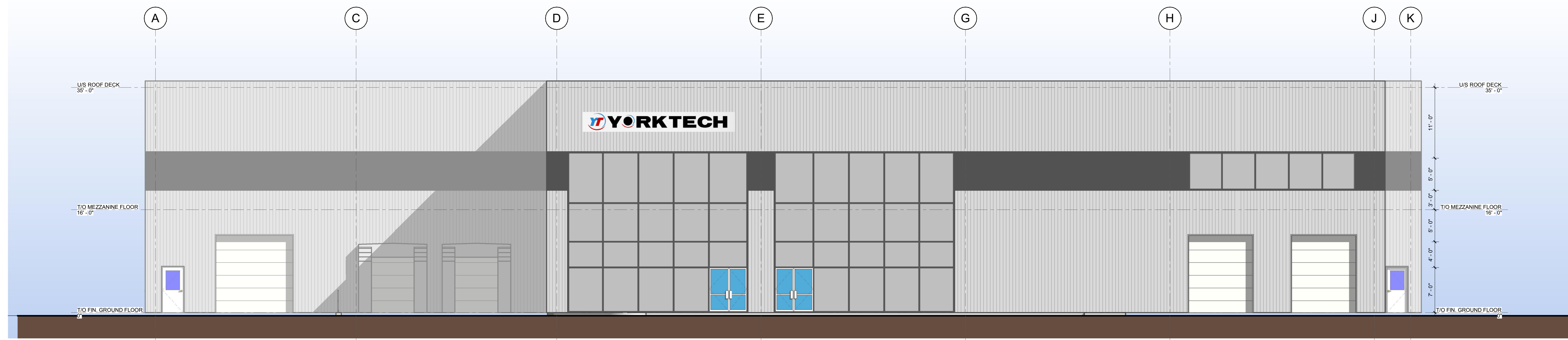

1 SOUTH ELEVATION
 A2.1 SCALE: 1/8" = 1'-0"

No. [] Date [] Revisor / Issued for []

PROJECT NORTH
 TRUE NORTH

These documents are instruments of service and are the copyright property of Tacoma Engineers. They may not be reproduced, altered or reused without the expressed written consent of Tacoma Engineers Inc.

TACOMA ENGINEERS

176 Speedvale Avenue West
 Guelph, Ontario N1H 1C3
 Tel: 519.763.2000
 www.tacomaengineers.com

Maple Reinders

2660 ARGENTIA ROAD, MISSISSAUGA
 PROPOSED INDUSTRIAL BUILDING

YORKTECH SUPPLY LTD.
 230 YORKTECH DRIVE, MARKHAM, ON

EXTERIOR ELEVATIONS

Project No: TE-40080-22
 Drawn by: C.L.

A2.1

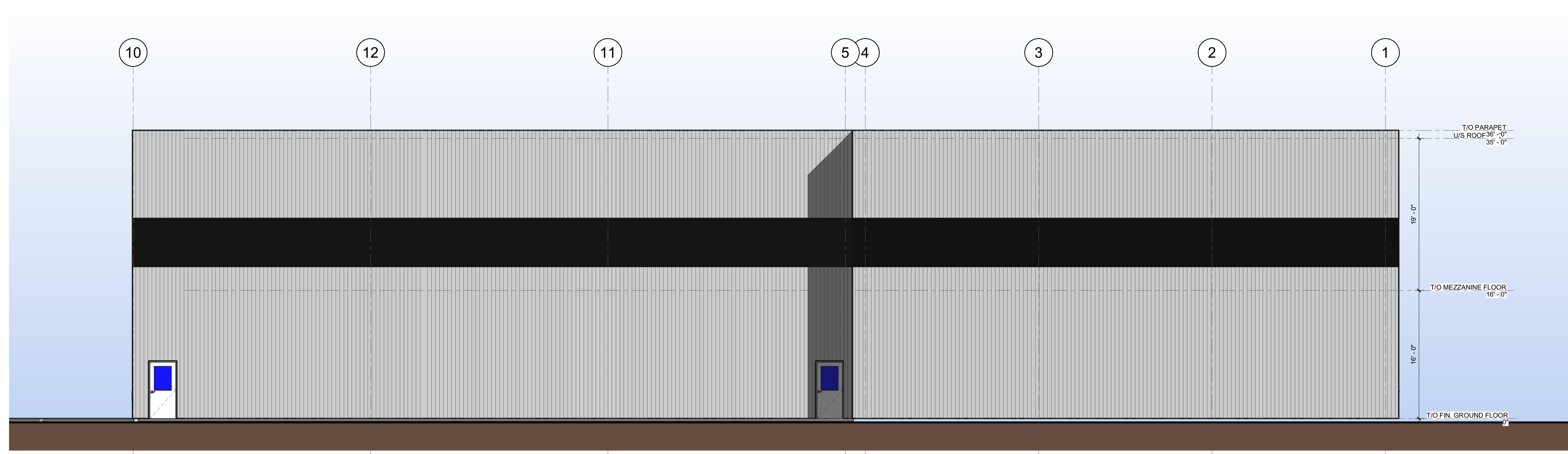

2 EAST ELEVATION
 A2.2 SCALE: 1/8" = 1'-0"

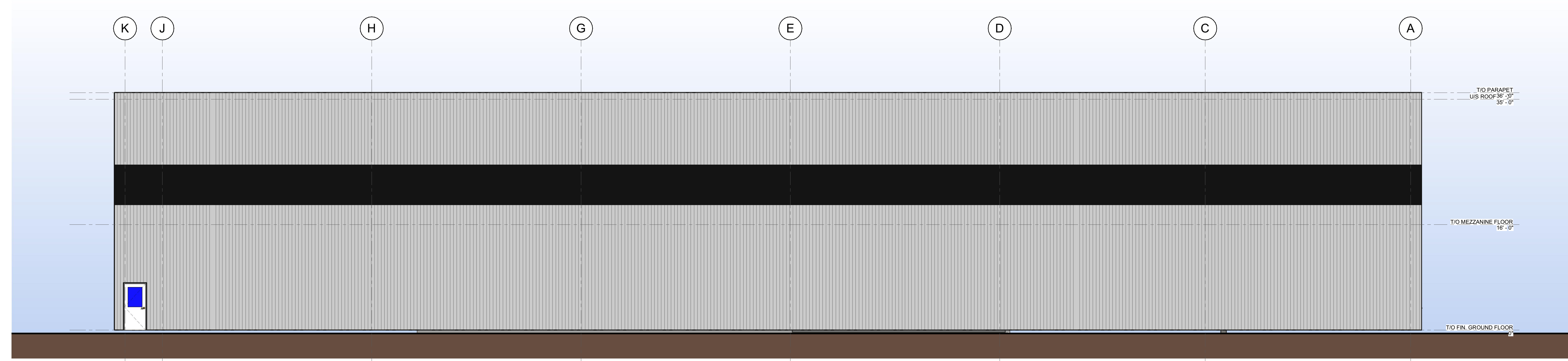

1 NORTH ELEVATION
 A2.2 SCALE: 1/8" = 1'-0"

No. [Date] Revision / Issued for:

 These documents are instruments of service and are the copyright property of Tacoma Engineers. They may not be reproduced, altered or reused without the expressed written consent of Tacoma Engineers Inc.

TACOMA
 ENGINEERS
 176 Speedvale Avenue West
 Guelph, Ontario N1H 1C3
 Tel: 519.763.2000
 www.tacomaengineers.com

Maple Reinders
 2660 ARGENTIA ROAD, MISSISSAUGA
 PROPOSED INDUSTRIAL BUILDING
YORKTECH
SUPPLY LTD.
 230 YORKTECH DRIVE, MARKHAM, ON

EXTERIOR ELEVATIONS
 Project No: TE-40080-22
 Drawn by: C.L.

A2.2

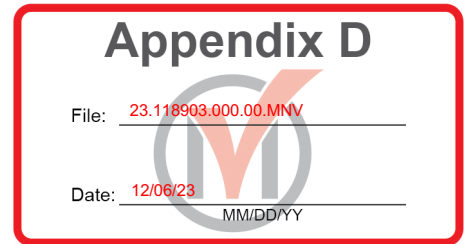

APPENDIX "D"
CONDITIONS TO BE ATTACHED TO ANY APPROVAL OF FILE A/063/23

1. That the variances apply only to the proposed development as long as it remains;
and,
2. That the variances apply only to the subject development, in substantial conformity with the plan(s) attached as 'Appendix C' to this Staff Report, or further revised by any Site Plan 'Endorsed' or 'Approved' drawings.

CONDITIONS PREPARED BY:

A handwritten signature in black ink, appearing to read "Melissa Leung".

Melissa Leung, RPP, MCIP, Senior Planner, Central District